

**Mid-Kings River  
Groundwater Sustainability Agency**

**PROPOSITION 218  
FEE STUDY**

**FEBRUARY 2024**

**Prepared for:**

Mid-Kings River GSA

**Prepared by:**

**PROVOST & PRITCHARD  
CONSULTING GROUP**

Clovis, California



DATE SIGNED: February 16, 2024

**TABLE OF CONTENTS**

REPORT SUMMARY ..... 4

1. LEGISLATIVE REQUIREMENTS ..... 5

    1.1. SGMA Legislation ..... 5

    1.2. District Compliance Activities and GSP Development..... 6

    1.3. SGMA Extraction Fees and Art. XIII D Requirements ..... 6

        1.3.1. Procedural Requirements ..... 6

        1.3.2. Substantive Requirements..... 7

    1.4. Legal Review..... 7

2. COST OF SERVICE AND RATE DESIGN..... 9

    2.1. Cost of Service..... 9

    2.2. Rate Design ..... 12

        2.2.1. Methodology ..... 12

        2.2.2. Fee Calculation..... 12

3. IMPLEMENTATION PROCEDURES ..... 13

4. REFERENCES..... 14

5. AFFECTED PARCELS ..... 15

**LIST OF FIGURES**

Figure 1. Agency Aquifer Map ..... 8

Figure 2. Aquifers Underlying MKRGSA ..... 10

**LIST OF TABLES**

Table 2-1. MKRGSA Budget. .... 9

Table 2-2. MKRGSA Parcels Subject to the Fee..... 13

Table 2-3. Fee Estimate Calculation. .... 13

**ACRONYMS and ABBREVIATIONS**

AF.....	Acre-feet
AF/ac.....	Acre-feet per acre
Agency .....	Mid-Kings River GSA
Art. XIII D.....	California Constitution Article XIII D
CASGEM.....	California Statewide Groundwater Elevation Monitoring
CSD.....	Community Services District
DWR.....	California State Department of Water Resources
GSA.....	Groundwater Sustainability Agency
GSP.....	Groundwater Sustainability Plan
MKRGSA.....	Mid-Kings River GSA
SGMA.....	Sustainable Groundwater Management Act
State Board .....	State Water Resources Control Board
TLS or Subbasin .....	Tulare Lake Subbasin

## REPORT SUMMARY

The Sustainable Groundwater Management Act (SGMA) became law in September 2014. SGMA requires local government in high and medium priority basins to halt overdraft and to bring groundwater basins into balanced levels of groundwater pumping and recharge. Specifically, Groundwater Sustainability Agencies (GSAs) are required to manage basins sustainably and must adopt Groundwater Sustainability Plans (GSPs) to work towards the goal of reaching groundwater sustainability by 2040.

The Mid-Kings River GSA (MKRGSA or Agency) serves as the GSA for the lands within its boundaries, which overlies a portion of the Tulare Lake Subbasin (TLS or Subbasin). The Agency is working cooperatively with stakeholders to implement the TLS GSP for its lands and is collaborating with other GSAs within the Subbasin to attain groundwater sustainability.

On November 7, 2017, the Agency entered into an agreement with four other GSAs within the subbasin to develop the TLS GSP to address the management of current and future groundwater use within the subbasin to achieve sustainability. The Agency's portion of the costs to develop the GSP was borne by the Kings County Water District and the City of Hanford.

The Agency now proposes to charge each landowner an operations fee to pay for ongoing administrative and operations costs, and a groundwater extraction fee and to implement specific projects identified in the GSP to meet sustainability. **The Agency's Board of Directors is proposing to establish an operations fee of \$25.00 per acre, a groundwater extraction fee of up to \$95.00 per acre-foot and an exceedance penalty of up to \$500 per acre-foot.** The fees will be set annually by the Board, based on the budget needs, but will not exceed the proposed maximum rates. Although the fee is based on projections through 2029, the fee will continue beyond 2029 to fund future GSP implementation costs.

The proposed fees are considered property-related fees and charges under SGMA (Water Code Section 10730.2) and are subject to the provisions of Sections 6(a) and (b) of Article XIII D of the California Constitution (Art. XIII D). The proposed operations fee was calculated using the District's projected annual budget for administration and operations to comply with SGMA, divided by the assessable acreage. The proposed extraction fees were calculated by taking the SGMA-related mitigation costs, project development and reserves divided by the initial allowable volume of groundwater pumping in the MKRGSA. Because the extraction fee is based on the allowable amount pumped, the fee is directly correlated to the lands which use groundwater, and in proportion to the use of groundwater.

To comply with Art. XIII D Section 6(a), the Board will conduct a public hearing for the proposed fee on April 23, 2024. Hearing notices will be mailed to all affected landowners at least 45 days in advance of the hearing date. Property owners may submit written

protests to the proposed fee prior to the hearing. If a majority of property owners submit written protests, the District may not adopt the fee. Absent a majority protest, the District is authorized to adopt the proposed fee at its public adoption hearing on April 23, 2024.

## **1. LEGISLATIVE REQUIREMENTS**

### **1.1. SGMA Legislation**

The Sustainable Groundwater Management Act (SGMA) was passed by California Legislature in 2014. The Act requires that subbasins defined by the Department of Water Resources (DWR) Bulletin 118 that are deemed High- and Medium-Priority by the California Statewide Groundwater Elevation Monitoring Program (CASGEM) be sustainable by 2042. Further, if the subbasin is deemed Critically Overdrafted, the deadline is accelerated to 2040. Sustainability is defined as not creating undesirable results in the following categories:

- Lowering Groundwater Levels
- Reducing Groundwater Storage
- Seawater Intrusion
- Degrading Water Quality
- Land Subsidence
- Depleting Interconnected Surface Water

To comply with SGMA, local agencies were required to form Groundwater Sustainability Agencies (“GSA”) by June 30, 2017. These GSAs were tasked with preparing Groundwater Sustainability Plans (“GSP”) by January 31, 2020 (in Critically Overdrafted subbasin). The 2020 GSP developed a course of action to become sustainable by 2040. The 2020 GSP was first revised in July 2022 and resubmitted to DWR to address deficiencies identified by the State. The 2022 GSP was not viewed as adequate by DWR and referred the TLS to the State Water Resources Control Board (State Board). State Board staff developed a document describing the deficiencies in the 2022 GSP in October 2023. The TLS GSAs are currently revising the 2022 GSP to address State Board concerns. The State Board has scheduled a Probationary Hearing for the TLS on April 16, 2024 to consider whether to place the subbasin in probation. This action would trigger fees, reporting requirements and begin a timeframe after which the State Board could impose their own groundwater management plan (Interim Plan). The GSAs will have the ongoing responsibility to monitor the subbasin for compliance and develop Annual Reports and 5-Year Interim Updates. The State Board will intervene if the GSAs do not comply with SGMA, to ensure the subbasins are sustainable. However, GSAs are being directed by the State Board to continue implementing the current GSP.

## 1.2. District Compliance Activities and GSP Development

The Mid-Kings River GSA (MKRGSA or Agency) serves as the GSA for the lands within its boundaries, which overlie a portion of the Tulare Lake Subbasin (Subbasin). The Agency has worked cooperatively with stakeholders and other GSAs in the Subbasin to develop and implement a GSP for its lands to attain groundwater sustainability.

The Agency covers approximately 152 square miles (~93,500 acres) located in the northeastern portion of the Subbasin. The public and private agencies with the MKRGSA include the Kings County Water District, the City of Hanford, Armona CSD, Home Garden CSD, Hardwick Water Company, Alta Irrigation District, Lakeside Irrigation Water District, Kings River Conservation District and Kings County. Surface water delivery entities within this are the Riverside Ditch Company, the Peoples Ditch Company, the Settlers Ditch Company, the Last Chance Water Ditch Company, the Lemoore Irrigation and Canal Company, the New Deal Ditch Company, and the Lone Oak Ditch Company.

## 1.3. SGMA Extraction Fees and Art. XIII D Requirements

Water Code Section 10730.2 authorizes the MKRGSA to impose fees on the extraction of groundwater to fund costs of groundwater management, including, but not limited to (a) administration, operation and maintenance, including prudent reserve, (b) the acquisition of lands or other property, facilities, and services, and (c) supply, production, treatment, or distribution of water. The MKRGSA must comply with Sections 6(a) and (b) of Art. XIII D in adopting such fees.

### 1.3.1. Procedural Requirements

Section 6(a) of Art. XIII D requires:

- **Noticing Requirement** - The District must mail a notice of the proposed fee to all affected property owners or ratepayers. The notice must specify the amount of the fee, the basis upon which it was calculated, the reason for the fee, and the date/time/location of a public rate hearing at which the proposed fees will be considered/adopted.
- **Public Hearing** – The District must hold a public hearing prior to adopting the proposed fee. The public hearing must be held not less than 45 days after the required notices are mailed.
- **Rate Increases Subject to Majority Protest** - At the public hearing, the proposed rate increases are subject to majority protest. If more than 50% of affected property owners or ratepayers submit written protests against the proposed rate increases, the fees cannot be adopted.

### 1.3.2. Substantive Requirements

Section 6(b) of Art XIII D requires:

- **Cost of Service** - Revenues derived from the fee or charge cannot exceed the funds required to provide the service. In essence, fees cannot exceed the "cost of service".
- **Intended Purpose** - Revenues derived from the fee or charge can only be used for the purpose for which the fee was imposed.
- **Proportional Cost Recovery** - The amount of the fee or charge levied on a landowner shall not exceed the proportional cost of service attributable to that landowner.
- **Availability of Service** - No fee or charge may be imposed for a service unless that service is used by, or immediately available to, the owner of the property.

Charges for water services, such as the proposed property-related fee, are exempt from additional voting requirements of Proposition 218, provided the charges do not exceed the cost of providing service and are adopted pursuant to procedural requirements of Proposition 218.

## 1.4. Legal Review

The Agency's legal counsel has reviewed the provisions of SGMA and Proposition 218, and has determined that the Agency's fees are property related and fees to recover the cost of compliance with SGMA, a service provided to lands within the Agency, and that the District must comply with Sections 6(a) and (b) of Art. XIII D in adopting the fee.

As described in this report, the fixed fees are calculated from the fixed cost portion of the Agency's proposed 5-year budget, which documents the cost of the administration and operations (i.e., the cost of service) on which the fees are based. The cost of service is divided by the assessable acreage to determine a per acre fee.

The extraction fees are calculated from the variable costs portion of the Agency's proposed 5-year budget, which documents the cost of the shallow dry well mitigation, project development and subsidence mitigation which are proportional to the amount of pumping. The cost of service is divided by the estimated pumping volume to determine a per acre-foot pumped fee.



Figure 1. Agency Aquifer Map

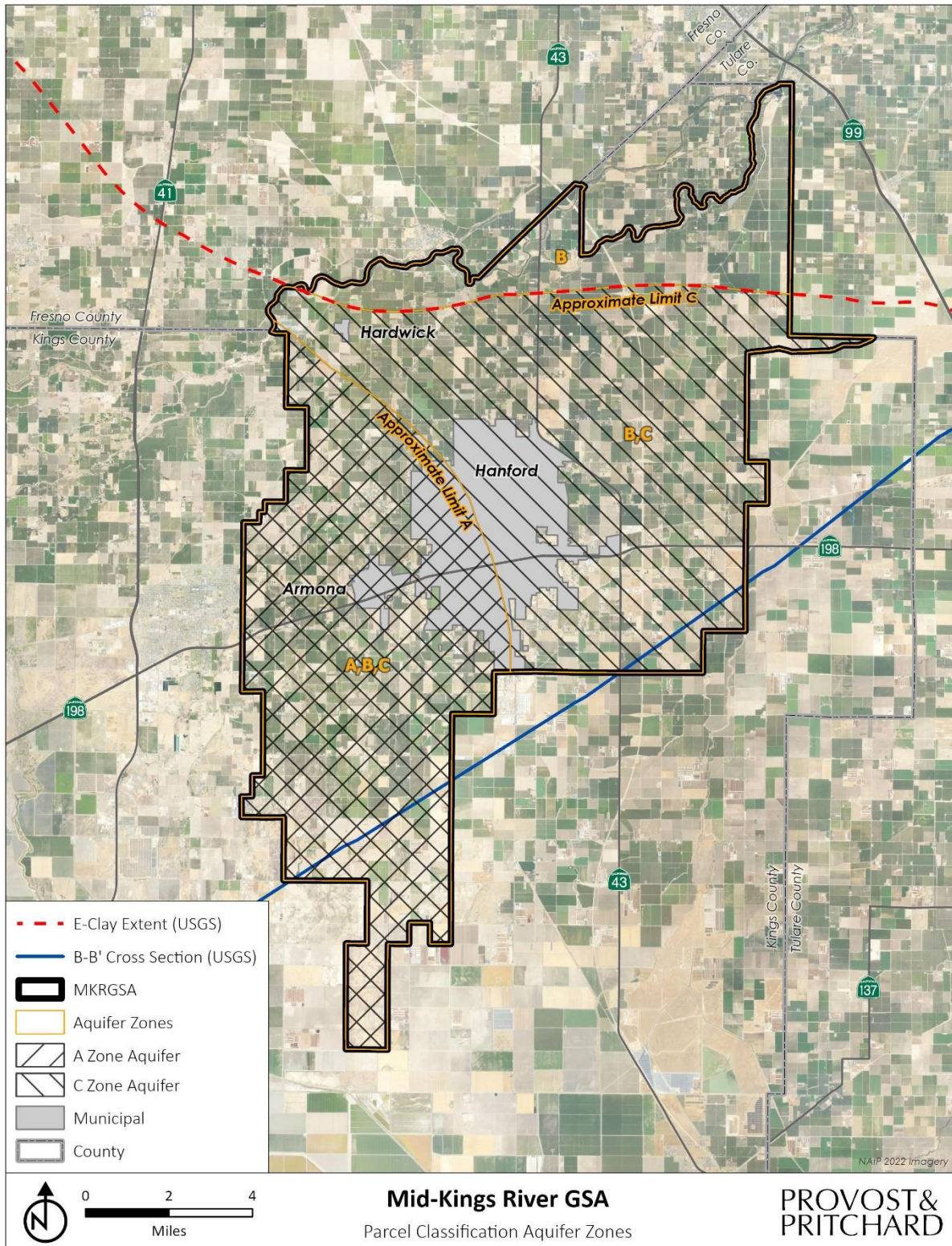

2/25/2024 \\ppeng.com\psdata\clients\Mid-Kings River GSA-2747\274724002-Prop 218\400 GIS\Map\ParcelClassification\ParcelClassification.aprx



## 2. COST OF SERVICE AND RATE DESIGN

### 2.1. Cost of Service

The cost of service for the fees recommended in this report are based on the MKRGSA's budget for fiscal year (FY) 2024 through FY2028 (see **Table 2-1**). The fixed costs relate to implementation of the GSP—those efforts will benefit all landowners in the Agency.

**Table 2-1. MKRGSA Budget.**

Fixed Costs	2024	2025	2026	2027	2028
KCWD/Hanford Payback	\$ 100,000	\$ 100,000	\$ 100,000	\$ 100,000	\$ -
Administration					
Staff	600,000	618,000	637,000	656,000	676,000
Vehicles	100,000	0	106,000	0	112,000
Building Rental	20,000	21,000	22,000	23,000	24,000
Operations					
GSP Revisions	100,000	103,000	106,000	109,000	112,000
Annual Reports	20,000	21,000	22,000	23,000	24,000
Monitoring	150,000	155,000	160,000	165,000	170,000
Well Registration	100,000	0	0	0	0
Fee Structure Services	100,000	0	0	0	0
County Impact Study	50,000	0	0	0	0
New Monitor Wells	300,000	309,000	318,000	328,000	338,000
Reserves	360,000	360,000	360,000	360,000	360,000
Total Fixed Costs	\$ 2,000,000	\$ 1,687,000	\$ 1,831,000	\$ 1,764,000	\$ 1,816,000
Variable Costs	2024	2025	2026	2027	2028
Dry Well Mitigation	\$ 6,000,000	\$ 6,000,000	\$ 6,000,000	\$ 6,000,000	\$ 6,000,000
Recharge Basin Development	2,500,000	2,500,000	2,500,000	2,500,000	2,500,000
Subsidence Mitigation	1,000,000	1,000,000	1,000,000	1,000,000	1,000,000
Total Variable Costs	\$ 9,500,000	\$ 9,500,000	\$ 9,500,000	\$ 9,500,000	\$ 9,500,000
Total Costs	\$ 11,500,000	\$ 11,187,000	\$ 11,331,000	\$ 11,264,000	\$ 11,316,000

The variable costs shown in the budget represent expenses that will be incurred proportionately to the volume of pumping. The sustainability goals identified in the GSP involve different management objectives for each of the following three aquifers underlying the Agency as described below and shown in **Figure 1** and **Figure 2**:

**A-zone** – this is an unconfined, shallow, perched aquifer that is approximately 70 feet deep located in areas containing the A-Clay (designation from USGS). As there are many shallow domestic wells pumping from this zone, the Agency's management objective is to minimize the number of wells going dry by developing recharge projects and reducing agricultural pumping from this zone. Wells pumping from the A-zone will be subject to a

0.5 acre-feet per acre (AF/ac) pumping cap initially, and the Agency estimates the allowable pumping volume from the A-zone to be 3,000 AF in 2024.

**B-zone** – this is an unconfined aquifer that is approximately 400 feet deep located above the E-Clay. As there are many shallow domestic wells pumping from this zone, the Agency’s management objective is to minimize the number of wells going dry by developing recharge projects and reducing agricultural pumping from this zone. Wells pumping from the B-zone will be subject to a 3.0 AF/ac pumping cap initially, and the Agency estimates the allowable pumping volume from the B-zone to be 75,000 AF in 2024.

**C-zone** – this is a confined aquifer that is thought to be greater than 400 feet deep located below the E-Clay. While there are very few domestic wells pumping from this zone, pumping from this zone is understood to cause subsidence. The Agency’s management objective is to reduce/eliminate subsidence by reducing agricultural pumping from this zone. Wells pumping from the C-zone will be subject to a 2.0 AF/ac pumping cap initially, and the Agency estimates the allowable pumping volume from the C-zone to be 60,000 AF in 2024.

**Figure 2. Aquifers Underlying MKRGSA**

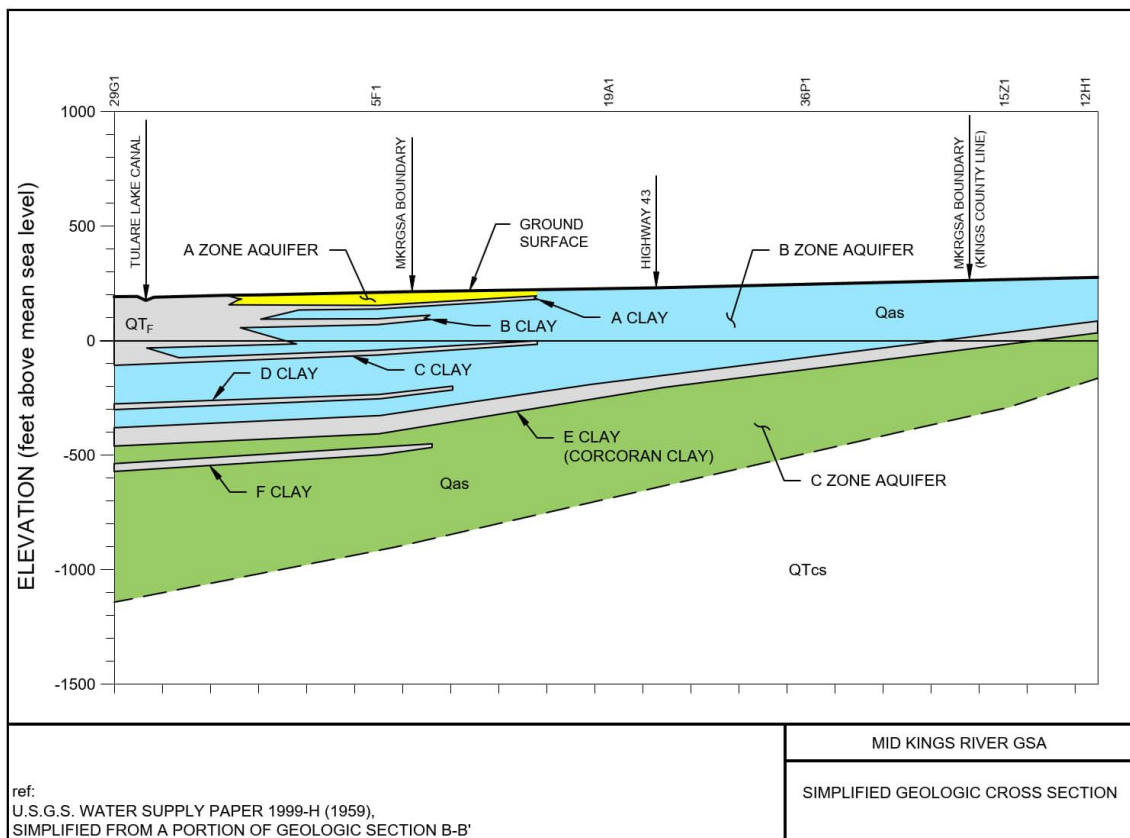

The largest component of the variable costs is Shallow Dry Well Mitigation.

- The maximum shallow dry well replacement is budgeted for 60 wells per year.
- Mitigation would include provision of emergency services for owners whose shallow domestic wells go dry, such as bottled water and external tank service.
- Mitigation would include technical assistance when feasible.
- Mitigation would include redrilling and outfitting the drywell to reestablish use.
- Wells will be evaluated by the MKRGSA to determine whether the issue relates to general level declines.

The next largest component of the variable costs is the MKRGSA's plan for Recharge Basin Development. These recharge projects will provide the following benefits to groundwater pumpers within the GSA:

- Provide groundwater use benefits through increased floodwater layoff and groundwater recharge. The recharge facilities will allow increased diversion of available surface water that wasn't beneficial at that time and store it underground until it can be put to a beneficial use. The recharge facilities will be used, in conjunction with groundwater pumping limits, to eliminate long-term groundwater level declines.
- Provide some minor subsidence benefits by increasing recharge and reducing groundwater level declines in the B-zone.
- Provide water quality benefits by recharging high quality surface water through dedicated facilities to the A-zone and B-zone. The surface water (run-off from the Kings River) generally has lower TDS than groundwater and is excellent quality, so the recharged supplies should improve local groundwater quality.

The budgeted amounts include funding for land acquisition and construction of 50 acres of recharge basins per year, with the ultimate goal of 1,000 acres of recharge basins by 2039, generating an additional wet year recharge amount of 99,000 AF, and an average annual recharge benefit of 19,800 AF/year.

The final component of the variable costs is Subsidence Mitigation. These costs would mostly address subsidence related capacity impacts on canal systems in the MKRGSA and will be borne by the C-zone pumpers.

The variable costs shown in the budget represent expenses that will be incurred proportionately to the volume of pumping, and the budgeted amounts assume normal year pumping. In wetter years, there will be lower mitigation costs and less revenue, and in dry years, the mitigation costs will be higher.

The proposed pumping rates identified in this report document that a charge of up to \$95.00 per acre foot charge is anticipated. This document also suggests in **Table 2-3** that rates could vary depending upon the aquifer from which groundwater is developed. At this time, it is unknown how many of the wells in the Agency are constructed in each aquifer zone and a separate policy has been developed that requires all wells to be registered with the Agency. Additionally, if there is no known information on the source of

the groundwater the highest rate will prevail. Once information is known on the well construction the amount of water derived from the aquifer will be proportional to the screened interval in each aquifer.

## **2.2. Rate Design**

### **2.2.1. Methodology**

Art. XIII D Section 6(b) requires that fees charged to each customer be proportional to the cost of service attributable to that customer and be based upon the benefit received. There are many methods to achieve proportionality in structuring rates such as: per acre fees, rates charged per acre-foot of actual groundwater pumped (i.e. extraction fees), annual charges based on well capacity, etc.

In developing proposed fees, the Agency must consider how it incurs costs and the availability of customer data. At this point, the MKRGSA's fixed costs are largely administrative and centered around implementation of the GSP. There are also project development costs that are annually budgeted over the Implementation Period. These costs do not vary based on current pumping in the basin, but fees from pumping will be used to develop the projects.

The cost of shallow dry well and subsidence mitigation is expected to become more variable (as opposed to fixed) and reflect the seasonal amount of allowable groundwater pumping in the MKRGSA, so extraction fees based on the groundwater pumping of each landowner are more appropriate to proportionally distribute mitigation costs.

### **2.2.2. Fee Calculation**

The proposed administration and operations fees are calculated as the annual cost of GSP implementation divided by the number of assessable acres (from **Table 2-2**) based on parcel information provided by the Kings County Assessor's office. The City of Hanford, Armona CSD, Home Garden CSD and Hardwick Water Company are planned to pay MKRGSA related costs through agreements so that these costs can be collected from the users of their established water systems. These agreements are currently under development. The parties served by these water systems that are not otherwise pumping separately are excluded from the Agency charge. However, there will be some landowners or businesses that are within their jurisdictions that use private well facilities and will be subject to the fees described. Also excluded are parcels that are less than two acres.

**Table 2-2. MKRGSA Parcels Subject to the Fee.**

	<b>Parcels</b>	<b>Acres</b>
MKRGSA	24,999	93,486
Hanford	19,022	(8,769)
Armona	1,447	(598)
Hardwick	56	(57)
<2 acres	1,895	(1,266)
Net Assessable	2,579	82,797

The Agency has established initial allowable pumping caps that are connected to reaching the sustainability milestones described in the GSP. Pumping amounts from the A and B zones will be limited to reduce the highest use rates in all year types in an attempt to protect shallow wells against going dry, and the related groundwater pumping fees were developed to generate enough revenue to offset the anticipated dry well mitigation costs and to partially fund recharge basin project development. As pumping from the C zone mostly relates to subsidence development, the C zone pumping fees were established to generate enough income to offset the subsidence mitigation costs and to partially fund recharge basin development. **Table 2-3** illustrates projected revenues based on the sustainability targets developed in the GSP.

**Table 2-3. Fee Estimate Calculation.**

Revenue Source	Fee		Projected Revenue
Fixed Fees	\$ 25.00 /ac	82,797 ac	\$ 2,069,925
		Initial Pumping Cap	Annual Revenue
Variable Fees	Fee		
A Zone Pumping Fee	\$ 95.00 /AF	3,000 AF	285,000
B Zone Pumping Fee	\$ 95.00 /AF	75,000 AF	7,125,000
C Zone Pumping Fee	\$ 35.00 /AF	60,000 AF	2,100,000
		Total Variable Fees	\$ 9,510,000
		Total Revenue	\$ 11,579,925

### 3. IMPLEMENTATION PROCEDURES

The Agency Board of Directors will be asked to: (a) approve and accept the Fee Study; (b) set a public hearing on the proposed fees; and (c) authorize a Proposition 218 effort to mail (i) notices to affected landowners informing them of the proposed fees at least 45 days in advance of the hearing date, and (ii) instructions to protest the proposed fees. At the public hearing, MKRGSA will state its intentions and justifications for pursuing this Proposition 218 effort, take into consideration any objections to the proposed fees, and count the written protests received as of the close of the hearing. If a majority of parcel owners submit written protests, MKRGSA will not adopt the fees at the meeting. Absent

a majority protest, MKRGSA is authorized to adopt the proposed fees at its public hearing currently set for April 23, 2024 at 1:00 p.m.

## 4. REFERENCES

**2020 Initial Tulare Lake Subbasin Groundwater Sustainability Plan, January 2020.**  
*Wood Environment & Infrastructure Solutions Inc.*

**2022 Revised Tulare Lake Subbasin Groundwater Sustainability Plan, July 2022.**  
*Geosyntec Consultants.*

**2024 Revised Tulare Lake Subbasin Groundwater Sustainability Plan, March 2024.**  
*Geosyntec Consultants.*

**Proposition 218, Local District Guidelines for Compliance, 2007 Update (May 2007)** *Association of California Water Agencies*

**Sustainable Groundwater Management Act, and related provisions, effective January 1, 2016,** [http://groundwater.ca.gov/docs/2014 Sustainable Groundwater Management Legislation with 2015 amends 1-15-2016.pdf](http://groundwater.ca.gov/docs/2014_Sustainable_Groundwater_Management_Legislation_with_2015_amends_1-15-2016.pdf)

**Bulletin No. 118, California's Groundwater, 2003 and 2016 Interim Update**  
*California Department of Water Resources*

**Kings County Assessor's Office,** *Ownership Records, January 2024.*

**California Department of Water Resources,** *Groundwater Information Center Interactive Map Application,*  
[https://gis.water.ca.gov/app/gicima/#bookmark\\_DepthBelowGroundSurface](https://gis.water.ca.gov/app/gicima/#bookmark_DepthBelowGroundSurface)

---

## **5. AFFECTED PARCELS**



APN	Record Owner	Acres	Pumping Zone
002-020-125	OLSON, ROBERT W & EILEEN	4.90	B
002-030-001	KINGS COUNTY WATER DISTRICT	18.00	B
002-030-006	WARD, MICHAEL G FAMILY TRUST 50%	60.00	B
002-030-007	WARD, MICHAEL G FAMILY TRUST 50%	61.54	B
002-030-008	KINGS COUNTY WATER DISTRICT	41.40	B
002-030-011	TE VELDE, DAVID & ALICE REVOC FAM TRUST	80.00	B
002-030-012	WARD, MICHAEL G FAMILY TRUST 50%	120.80	B
002-030-013	KINGS COUNTY WATER DISTRICT	89.40	B
002-030-014	WARD, MICHAEL G FAMILY TRUST 50%	42.71	B
002-030-016	PEOPLES DITCH CO	45.43	B
002-030-019	KIRSCHENMAN ENTERPRISES SALES LP 79.16%	80.00	B
002-030-021	JADJ LAND HOLDINGS LLC	2.50	B
002-030-022	DIEPERSLOOT, CALEB A	46.97	B
002-030-023	TE VELDE, DAVID & ALICE REVOC FAM TRUST	76.90	B
002-030-024	COLEMAN, ROBERT L & JULIE A H/W	3.59	B
002-030-025	TE VELDE, DAVID & ALICE REVOC FAM TRUST	39.60	B
002-030-027	TE VELDE, DAVID & ALICE REVOC FAM TRUST	39.60	B
002-030-030	SILVA, RANDALL & RHONDA H/W	20.08	B
002-030-031	CAETANO, WILLIAM 50%	20.08	B
002-030-032	WARD, MICHAEL G FAMILY TRUST	20.08	B
002-030-033	WARD, MICHAEL G FAMILY TRUST	20.08	B
002-060-025	KINGS RIVER PROPERTY LLC	4.56	B
002-060-026	TEVENDALE, ROBERT FAMILY TRUST	6.65	B
002-060-032	TEVENDALE, ROBERT FAMILY TRUST	26.55	B
002-060-035	TOS LAND CO INC	37.13	B
002-060-036	STATE OF CALIFORNIA	6.30	B
002-060-037	TOS LAND CO INC	42.74	B
002-070-050	JUAREZ, FERNANDO & PAULINE H/W	8.76	B
002-070-051	TOS, MARK & JORDAN LIVING TRUST 50%	17.00	B
002-070-083	JUAREZ, FERNANDO & PAULINE H/W	20.92	B
002-070-085	COUNTY OF KINGS	45.44	B
002-070-096	WESTFALL, BOBBY W REVOC TRUST	12.86	B
002-080-026	KINGS COUNTY WATER DISTRICT	138.15	B
002-080-027	DIEPERSLOOT JACOB & KATHRYN	20.38	B
002-080-028	DIAS FAMILY TRUST	4.86	B
002-080-030	ESCOTO, ANTELMO & CARMEN H/W 50%	20.16	B
002-080-032	KINGS COUNTY WATER DISTRICT	41.24	B
002-080-033	WARD, MICHAEL G FAMILY TRUST 50%	98.85	B
002-080-037	KINGS COUNTY WATER DISTRICT	18.60	B
002-080-041	CORCORAN IRRIGATION DISTRICT	24.24	B
002-080-051	TE VELDE, KARL J & LAUREN N REV FAM TRUST	70.24	B
002-080-054	REA, SETH	78.80	B
002-080-055	TE VELDE, DAVID & ALICE REVOC FAM TRUST	80.00	B
002-080-057	TE VELDE, KARL J & LAUREN N REV FAM TRUST	58.91	B
002-080-058	TE VELDE, DAVID & ALICE REV FAM TRUST	80.72	B
002-080-059	MORENO, JAVIER F JR	2.40	B
002-080-062	JOST 2018 REVOCABLE TRUST	76.17	B
002-080-063	ALTA IRRIGATION DISTRICT	5.47	B
002-080-064	JOHNSTON FAMILY TRUST	14.84	B

APN	Record Owner	Acres	Pumping Zone
002-080-065	JOHNSTON FAMILY TRUST	2.57	B
002-090-001	ESCOTO, ANTELMO & CARMEN H/W 50%	4.83	B
002-090-003	DIEPERSLOOT JACOB & KATHRYN	112.30	B
002-090-004	ROSANDER DECEDENT'S TRUST	129.71	B
002-090-005	TE VELDE, KARL J & LAUREN N REV FAM TRUST	27.22	B
002-090-006	TE VELDE, KARL J & LAUREN N REV FAM TRST	90.00	B
002-090-007	TE VELDE, KARL J & LAUREN N REV FAM TRST	59.10	B
002-090-010	DIEPERSLOOT, JACOB J & KATHRYN H/W	38.76	B
002-090-011	TE VELDE, KARL J & LAUREN N REV FAM TRUST	160.00	B
002-090-012	TE VELDE, KARL J & LAUREN N REV FAM TRUST	160.00	B
002-090-013	TE VELDE, KARL J & LAUREN N REV FAM TRUST	150.98	B
002-090-014	ALVES FARMS LLC	159.98	B
002-090-016	CEJA, RAFAEL JR	2.28	B
002-090-017	MPB RANCHES LLC	76.84	B
002-090-018	BUJULIAN FAMILY TRUST	2.50	B
002-090-019	MPB RANCHES LLC	77.23	B
002-090-026	DIAS FAMILY TRUST	13.14	B
002-100-002	DIEPERSLOOT, JACOB J & KATHRYN E H/W	38.56	B
002-100-006	BURRIS, DAVID & SHIRLEY BYPASS TRUST	39.25	B
002-100-009	WARMERDAM LAND CO LP	174.00	B
002-100-010	TOS, JOHN W & VICTORIA F LIV TRUST 50%	130.49	B
002-100-011	BURRIS, DAVID & SHIRLEY BYPASS TRUST	100.32	B
002-100-013	TOS, MARK & JORDAN LIVING TRUST 50%	5.80	B
002-100-014	JUAREZ HECTOR & AMANDA	9.60	B
002-100-016	TOS, MARK & JORDAN LIVING TRUST 50%	20.00	B
002-100-018	TOS, MARK & JORDAN LIVING TRUST 50%	19.25	B
002-100-019	TOS, MARK & JORDAN LIVING TRUST 50%	34.64	B
002-100-020	TOS, MARK & JORDAN LIVING TRUST 50%	19.51	B
002-100-021	BURRIS, DAVID & SHIRLEY BYPASS TRUST	35.97	B
002-100-022	DIAS MICHAEL A & GERMAINE FIRST AMENDED REV LIV TR	39.37	B
002-100-023	DIAS MICHAEL A & GERMAINE FIRST AMENDED REV LIV TR	38.57	B
002-100-024	DIAS MICHAEL A & GERMAINE FIRST AMENDED REV LIV TR	35.77	B
002-100-025	SWANSON FAM REV TRUST	39.55	B
002-100-027	TOS, MARK & JORDAN LIVING TRUST 50%	12.94	B
002-100-028	BURRIS, DAVID & SHIRLEY BYPASS TRUST	20.21	B
002-100-029	FINK, MARK & ROBIN H/W	2.50	B
002-100-030	DIEPERSLOOT, JACOB J & KATHRYN H/W	37.33	B
002-120-004	HANSEN, PHILLIP W SEP PROP TRUST 75%	40.00	B
002-120-005	DORAN, ROBERT D & CONNIE S REV FAM TRUST	30.00	B
002-120-007	LAWRENCE LAURA	8.19	B
002-120-010	BETTENCOURT KENNETH & CINDY LIV TRUST 50%	38.00	B
002-120-014	JACKSON, MATTHEW M FAM TRUST	42.00	B
002-120-015	NETTO ARNOLD & ALLISON TRUSTEE	10.00	B
002-120-016	NETTO LIVING TRUST	10.00	B
002-120-017	NETTO ARNOLD & ALLISON TRUSTEE	20.00	B
002-120-018	SIHOTA, PAUL & RAJNEET K H/W	16.63	B
002-120-044	HOLDER, ALDON & JANET LIVING TRUST	19.32	B
002-120-051	STATE OF CALIFORNIA	2.50	B
002-120-058	TOS LAND CO INC	5.59	B

APN	Record Owner	Acres	Pumping Zone
002-120-060	SIERRA VIEW FARMING COMPANY LLC	9.98	B
002-120-061	SIERRA VIEW FARMING COMPANY LLC	4.73	B
002-120-063	VAN CLEVE CONCRETE PRODUCTS INC	39.27	B
002-120-066	STATE OF CALIFORNIA	17.50	B
002-120-067	STATE OF CALIFORNIA	17.50	B
002-120-070	NETTO ARNOLD & NETTO ALLISON TRUSTEE	20.00	B
002-120-071	NETTO ARNOLD & ALLISON TRUSTEE	20.00	B
002-120-072	HANSEN, PHILLIP W SEP PROP TRUST	32.99	B
002-120-075	DILL, ANDERSON JR & GERMAINE H/W	17.50	B
002-120-076	MINTER, STACEY & ALISA H/W	2.50	B
002-120-081	HANSEN, ERIK & KRISTIE FAMILY TRUST	25.04	B
002-120-082	DORAN, ROBERT D & CONNIE S REV FAM TRUST	20.47	B
002-120-083	SUNNY RIVER FARMS FAM LTD PTP	17.50	B
002-120-084	VERDEGAAL, GEORGE & KIMBERLY 2023 LIV TRUST	2.50	B
002-120-085	DORAN, ROBERT D & CONNIE S REV FAM TRUST	13.69	B
002-120-086	DORAN, ROBERT D & CONNIE S REVOC TR	19.55	B
002-120-087	DORAN, ROBERT D & CONNIE S REV FAM TRUST	20.00	B
002-120-088	DORAN, ROBERT D & CONNIE S REV FAM TRUST	20.00	B
002-130-002	TOS, JEFF & SHERI LIVING TRUST 50%	6.51	B
002-130-003	TOS, JEFF & SHERI LIVING TRUST 50%	15.82	B
002-130-005	SIERRA VIEW FARMING COMPANY LLC	15.35	B
002-130-006	SUNNY RIVER FARMS FAM LTD PTP	18.60	B
002-130-009	SUNNY RIVER FARMS FAM LTD PTP	19.79	B
002-130-010	RAVEN, WILLIAM M & MARLENE A H/W	4.74	B
002-130-016	SCHLUND FAMILY TRUST	14.65	B
002-130-018	DUNN KAY E	18.80	B
002-130-020	NETTO LIVING TRUST	30.59	B
002-130-021	NETTO LIVING TRUST	16.53	B
002-130-022	MACIEL, DUSTIN P & THERESA J TRUST	2.17	B
002-140-003	KINGS RIVER FARMS LLC	33.00	B
002-140-004	VAN BEEK, NORMAN D	9.10	B
002-140-005	LAST CHANCE WATER DITCH CO	11.40	B
002-140-007	LAST CHANCE WATER DITCH CO	25.43	B
002-140-011	CAETANO PROPERTIES LLC	7.00	B
002-140-012	BETTENCOURT, MANUEL S JR BYPASS TRUST	19.65	B
002-140-013	FARMFUNDR3 LLC	25.60	B
002-140-014	CONTRERAS, RUBEN	20.00	B
002-140-015	KOPENHEFER, GLEN A & MARIA L H/W	29.29	B
002-140-018	WEISENHAUS, SUSAN M	5.00	B
002-140-019	THURMAN, OLIVE G 33.33%	25.83	B
002-140-022	NETTO LIVING TRUST	19.40	B
002-140-023	SOUZA, LEONARD J & MARY F LIVING TRUST	19.38	B
002-140-027	SARVER, DOUGLAS L & LINDA J REV TRUST	4.39	B
002-140-028	SARVER, DOUGLAS L & LINDA J REV TRUST	65.76	B
002-140-029	SOUZA, LEONARD J & MARY F LIVING TRUST	39.40	B
002-140-031	VAN BEEK, NORMAN D	24.75	B
002-140-032	LAST CHANCE WATER DITCH CO	12.00	B
002-140-035	LAST CHANCE WATER DITCH CO	3.80	B
002-140-036	KINGS COUNTRY CLUB	60.00	B

APN	Record Owner	Acres	Pumping Zone
002-140-039	BLACK OAK LLC	32.00	B
002-140-040	BISSIG, LOUIS F & SUSAN J 2023 TRUST	14.86	B
002-140-041	SOUZA, LEONARD J & MARY F LIVING TRUST	2.50	B
002-140-043	MIYA, MARK K REVOCABLE TRUST 2008 16.20%	102.50	B
002-140-044	VAN BEEK, NORMAN D	88.57	B
002-140-045	A T & SANTA FE RAILROAD	3.20	B
002-140-047	SOUZA, LEONARD & MARY LIVING TRUST	11.28	B
002-140-053	DUSTON, DOUGLAS J & LYNETTE L REV LIV TR	16.88	B
002-140-061	BISSIG, LAURIE	9.80	B
002-140-062	BISSIG, JODIE & RUSSELL W/H	3.11	B
002-140-063	NETTO LIVING TRUST	5.19	B
002-140-064	NETTO LIVING TRUST	106.16	B
002-140-065	MACIEL, DUSTIN P & THERESA J TRUST	2.80	B
002-150-001	BLACK OAK SHANE LLC 90%	27.64	B
002-150-002	MYERS, RICK & LINDA LIVING TRUST	7.00	B
002-150-003	MYERS, RICK & LINDA LIVING TRUST	7.00	B
002-150-004	HERNANDEZ, MARCOS	7.00	B
002-150-005	BRAZIL, JAMES F & TRACEY A H/W	11.83	B
002-150-008	HOLDER, ALDON & JANET LIVING TRUST	35.94	B
002-150-010	HUGH V JOHNS INC	115.00	B
002-150-012	AVILA, ANTHONY G	38.05	B
002-150-014	AVILA, ANTHONY G	24.00	B
002-150-016	NETTO, SARINA SPECIAL NEEDS TRUST	38.79	B
002-150-023	GRILIONE CRAIG AND MONICA LIVING TRUST	3.92	B
002-150-024	GRILIONE CRAIG AND MONICA LIVING TRUST	4.02	B
002-150-029	TOS, JOHN W & VICTORIA F LIV TRUST 50%	19.86	B
002-150-030	TOS LAND CO INC	20.13	B
002-150-031	TOS, JOHN W & VICTORIA LIVING TRUST 25%	39.05	B
002-150-032	TOS, JEFF & SHERI LIVING TRUST 25%	19.84	B
002-150-033	TOS, JEFF & SHERI LIVING TRUST 25%	60.00	B
002-150-034	TOS, JEFF & SHERI LIVING TRUST 25%	29.88	B
002-150-038	KINGS COUNTY WATER DISTRICT	12.23	B
002-150-044	NETTO LIVING TRUST	36.50	B
002-150-045	CHAVES, JOE M & RENNE L H/W	10.88	B
002-150-049	SELLERS, TIMOTHY & SARAH H/W	2.50	B
002-150-055	BETTENCOURT, RONALD W	2.50	B
002-150-056	BETTENCOURT, RONALD	36.28	B
002-150-058	TOS LAND CO INC	39.74	B
002-150-059	TOS LAND CO INC	9.85	B
002-150-062	SHELDON, RANDALL E	2.50	B
002-150-064	HOLDER, ALDON & JANET LIVING TRUST	72.60	B
002-150-065	J HOWER & ASSOCIATES	22.80	B
002-150-066	AVILA, ANTHONY G	20.00	B
002-150-067	SMALLWOOD, T KENNETH & VIRGINIA P H/W	8.68	B
002-150-069	STATE OF CALIFORNIA	2.00	B
002-150-070	TOS LAND CO INC	14.10	B
002-150-071	TOS, JOHN W & VICTORIA F TRUST 50%	9.31	B
002-150-072	KINGS COUNTY WATER DISTRICT	25.18	B
002-150-073	KINGS COUNTY WATER DISTRICT	22.54	B

APN	Record Owner	Acres	Pumping Zone
002-150-074	KINGS COUNTY WATER DISTRICT	20.00	B
002-150-075	DAVIS, KELTY & BENJAMIN A W/H	4.94	B
002-150-076	GRILIONE, CRAIG & MONICA LIVING TRUST	17.30	B
002-150-077	GRILIONE, CRAIG & MONICA LIVING TRUST	2.77	B
002-150-082	VALDENEGRO CHRISTIAN	8.56	B
002-150-088	JOHNS, BRAD V	47.50	B
002-150-089	JOHNS, BRAD V	72.88	B
002-150-093	JOHNS, BRAD V	25.55	B
002-150-094	JOHNS, BRAD V	9.86	B
002-150-098	TOS, JOHN W & VICTORIA F LIV TRUST 50%	75.14	B
002-150-102	TOS, WILLIAM JR & LINDA LIVING TRUST 50%	37.09	B
002-150-109	TOS LAND COMPANY INC	65.03	B
002-150-110	STATE OF CALIFORNIA	3.99	B
002-150-111	TOS LAND COMPANY INC	44.53	B
002-150-112	STATE OF CALIFORNIA	6.09	B
002-150-115	STATE OF CALIFORNIA	13.52	B
002-150-116	TOS JOHN W & VICTORIA F LIVING TRUST 50%	24.79	B
002-160-003	WARMERDAM LAND CO LP	160.00	B
002-160-006	GROUSE CREEK FARMS LLC	78.88	B
002-160-008	TOS, JEFF & SHERI LIVING TRUST	40.00	B
002-160-009	TOS, JEFF & SHERI LIVING TRUST 50%	40.00	B
002-160-010	TOS, JEFF & SHERI LIVING TRUST 50%	40.00	B
002-160-011	TOS, JEFF & SHERI LIVING TRUST 50%	40.00	B
002-160-014	EMCO INVESTMENT GROUP LLC	40.02	B
002-160-015	APRICOT 1031 LLC	40.02	B
002-160-016	APRICOT 1031 LLC	40.02	B
002-160-017	APRICOT 1031 LLC	20.03	B
002-160-018	APRICOT 1031 LLC	20.03	B
002-160-019	TOS, JEFF & SHERI LIVING TRUST 50%	38.87	B
002-160-020	TOS, JEFF & SHERI LIVING TRUST 50%	38.88	B
002-160-022	TOS, MARK & JORDAN LIVING TRUST	40.00	B
002-160-023	TOS, MARK & JORDAN LIVING TRUST 50%	40.00	B
002-160-026	VAN DYK FAMILY REVOC TRUST	60.49	B
002-160-027	TOS, JOHN W & VICTORIA F LIV TRUST 50%	100.84	B
002-160-028	TOS, JEFF & SHERI LIVING TRUST 50%	77.14	B
002-160-029	PARREIRA, HEATHER 50%	2.86	B
002-160-030	TOS, JEFF & SHERI LIVING TRUST 50%	78.61	B
002-160-032	TOS, JEFF & SHERI LIVING TRUST 50%	79.67	B
002-160-034	STATE OF CALIFORNIA	3.02	B
002-160-039	STATE OF CALIFORNIA	15.29	B
002-160-040	JOHNS, HUGH V INC	132.44	B
002-160-041	JOHNS, HUGH V INC	4.68	B
002-170-001	TE VELDE, KARL J & LAUREN N REV FAM TRST	45.49	B
002-170-005	TE VELDE, KARL J & LAUREN N REV FAM TRST	48.96	B
002-170-010	GIACOMAZZI, BOB & SONS LIMITED PTP	302.95	B
002-170-022	TE VELDE, KARL J & LAUREN N REV FAM TRST	62.61	B
002-170-024	TE VELDE, KARL & LAUREN REVOC FAM TRUST	40.32	B
002-170-025	TE VELDE, KARL & LAUREN REVOC FAM TRUST	40.32	B
002-170-028	GWDJ PROPERTIES LLC 25%	84.85	B

APN	Record Owner	Acres	Pumping Zone
002-170-029	JONES, JARED & MEGAN H/W	2.50	B
002-170-034	BARNETT, DOYLE H & LAURA J H/W	4.09	B
002-170-036	TE VELDE, KARL & LAUREN REVOC FAM TRUST	80.27	B
002-170-040	TOS, WILLIAM JR & LINDA LIVING TRUST 50%	55.91	B
002-170-041	TE VELDE, KARL J & LAUREN N REV FAM TRST	59.22	B
002-170-042	TE VELDE, KARL J & LAUREN N REV FAM TRST	100.89	B
002-170-045	JENSEN LVR RANCHES LP 50%	77.26	B
002-170-047	TOS, WILLIAM JR & LINDA LIVING TRUST 50%	17.97	B
002-170-048	TOS LAND CO INC	235.35	B
002-180-002	DOVER DAIRY HOLDINGS LLC	140.00	B
002-180-003	PIMENTEL, JOE & ESTHER LIVING TRUST	40.00	B
002-180-005	HABIB SAMUEL E	60.00	B
002-180-006	BARCELLOS, MARY J REVOC LIV TRUST 0	38.81	B
002-180-007	PIMENTEL, JOE & ESTHER LIVING TRUST	59.12	B
002-180-008	PIMENTEL, JOE & ESTHER LIVING TRUST	67.95	B
002-180-012	WADJ PROPERTIES LLC 24%	160.00	B
002-180-013	PIMENTEL, JOE & ESTHER LIVING TRUST	91.70	B
002-180-014	PIMENTEL, JOE & ESTHER LIVING TRUST	20.00	B
002-180-016	DOVER DAIRY HOLDINGS LLC	159.96	B
002-180-017	DOVER DAIRY HOLDINGS LLC	159.96	B
002-180-018	LJDJ PROPERTIES LLC 50%	49.85	B
002-180-019	GWDJ PROPERTIES LLC 50%	110.15	B
002-180-020	BARCELLOS, MARY J REVOC LIV TRUST	118.14	B
002-190-001	SULLIVAN, HELEN A LIVING TRUST 66.66% 0	40.00	B
002-190-002	SULLIVAN, HELEN A LIVING TRUST 66.66%	120.00	B
002-190-003	KINGS COUNTY WATER DISTRICT	80.00	B
002-190-004	DIAS, GABRIEL	80.00	B
002-190-009	STATE OF CALIFORNIA	40.00	B
002-190-016	NEGRETE, WILLIAM R & PATRICIA C TR 50%	80.00	B
002-190-020	MONTGOMERY FAMILY LIVING TRUST	52.65	B
002-190-021	MONTGOMERY FAMILY LIVING TRUST	52.64	B
002-190-023	DIAS, GABRIEL M	159.76	B
002-190-025	JESSUP, GIL A & YVONNE R H/W	10.00	B
002-190-026	MONTGOMERY, GARY & DIANE FAMILY TRUST	96.64	B
002-190-027	APRICOT 1031 LLC	243.53	B
002-190-029	STATE OF CALIFORNIA	3.70	B
002-190-030	BETTENCOURT, JOHN & LUCY LIVING TRUST	76.30	B
002-190-031	STATE OF CALIFORNIA	26.58	B
002-190-032	BETTENCOURT, JOHN & LUCY LIVING TRUST	17.83	B
002-190-034	APRICOT 1031 LLC	19.00	B
002-190-037	BRAZIL, GARY & JEANETTE H/W	11.12	B
002-190-038	BRASIL, JUSTIN & KAITLYN H/W 0	2.45	B
002-190-039	BRAZIL, GARY & JEANETTE H/W	20.49	B
002-190-040	TOS LAND COMPANY INC	32.80	B
002-200-001	BERTRAM FAMILY TRUST	77.57	B
002-200-002	TOS LAND COMPANY INC	80.00	B
002-200-003	SULLIVAN, HELEN A LIVING TRUST 66.66% 0	140.00	B
002-200-007	TOS, JEFF & SHERI LIVING TRUST 25%	20.00	B
002-200-009	MATSUBARA FAM TR OF 1991	39.40	B

APN	Record Owner	Acres	Pumping Zone
002-200-010	MATSUBARA FAM TR OF 1991	39.40	B
002-200-012	SULLIVAN, HELEN A LIVING TRUST 66.66%	48.60	B
002-200-013	BERTRAM FAMILY TRUST 50%	40.00	B
002-200-015	BRAZIL, MARY JANE LIVING TRUST 31.94%	79.50	B
002-200-017	BRAZIL FARMS A PTP	40.00	B
002-200-018	ESAJIAN, EDWARD V	40.00	B
002-200-022	VIERRA, MANUEL N LIVING TRUST	20.00	B
002-200-023	VIERRA, MANUEL N LIVING TRUST	40.00	B
002-200-024	VIERRA, NEIANI LEA TRUST 33.333%	40.00	B
002-200-025	VIERRA, NEIANI LEA TRUST 33.333%	48.86	B
002-200-028	TOS LAND CO INC	158.00	B
002-200-029	FERNANDES FAMILY TRUST THE	10.00	B
002-200-030	BROCK KYLE R	10.00	B
002-200-031	FERNANDES, LEE A & PENNY E H/W	2.50	B
002-200-032	TOS LAND COMPANY INC	57.50	B
002-200-033	TOS LAND CO INC	19.00	B
002-200-035	GILLUM, PAUL & JENNIFER H/W	18.58	B
002-200-041	SANGHA AJAYPREET SINGH	33.14	B
002-200-042	COSTA, EDWARD T SR & DEBRA M H/W	5.09	B
002-200-044	BERTRAM FAMILY TRUST	2.80	B
002-200-046	MATHEWS, RONALD J	40.05	B
002-200-047	MATHEWS, RONALD J & IVONE H/W	20.02	B
002-200-048	BERTRAM FAMILY TRUST 50%	38.66	B
002-200-049	MATHEWS, RONALD J	20.00	B
002-200-050	STATE OF CALIFORNIA	4.84	B
002-200-051	ESAJIAN, GARY E & ELENE P FAMILY TRUST	14.31	B
002-200-053	ESAJIAN, GARY E & ELENE P FAMILY TRUST	18.79	B
002-210-001	RGM LIVING TRUST THE	22.00	B
002-210-003	AVILA, ANTHONY G	80.00	B
002-210-004	LOWE, JACQUELINE S 2006 TRUST	20.00	B
002-210-009	MATSUBARA FAM TR OF 1991	20.00	B
002-210-018	KINGS RIVER CEMETERY	6.25	B
002-210-019	BETTENCOURT RONALD	150.73	B
002-210-022	KINGS RIVER SCHOOL DISTRICT	10.00	B
002-210-026	CARPENTER, WEALTHY A TRUST	40.00	B
002-210-027	SOUZA, LEONARD & MARY LIVING TRUST	40.00	B
002-210-028	SOUZA, LEONARD & MARY LIVING TRUST	40.00	B
002-210-031	AVILA, JOHN G & ROSEMARY E LIVING TRUST	131.81	B
002-210-032	SOUZA, WILLIAM A & DIANE T LIVING TRUST	30.00	B
002-210-036	MARTINS, JOHN A	2.50	B
002-210-038	BETTENCOURT, PAUL E & JULIE A H/W	2.66	B
002-210-039	SCHMITT, JULIANO S & ADRIANA Z H/W	16.78	B
002-210-040	CHAMPI, ONAN N & SARA M REVOCABLE TRUST	2.50	B
002-210-041	STANDARD PROPERTIES LLC	96.63	B
002-210-043	RIDDLE, HAROLD E & CATHERINE A TRUST	2.62	B
002-210-044	ACEVEDO ROBERTO SANDOVAL 50%	2.50	B
002-210-046	SEWELL, HANNIE BRIAN & MARCIE KAY REVOCABLE TRUST	12.00	B
002-210-050	MARTINS, JOHN A	55.00	B
002-210-051	COSTAMAGNA, ERNEST 50%	2.50	B



APN	Record Owner	Acres	Pumping Zone
002-210-052	LYNCH, WILLIAM K & KATHLEEN H/W	4.17	B
002-210-053	TOS LAND CO INC	64.42	B
002-210-057	WARMERDAM, TED A & JOANNE M TRUST	15.66	B
002-210-058	WARMERDAM, TED A & JOANNE M TRUST	2.68	B
002-210-061	DIAS, TONY SILVA & MARY FARIA REV LIV TRUST	3.30	B
002-210-063	A T & SANTA FE RAILROAD	12.81	B
002-210-069	WARMERDAM, SANDRA Y	12.04	B
002-210-070	WARMERDAM, EDWARD W SURVIVORS TRUST 50%	20.00	B
002-210-071	WARMERDAM, EDWARD W SURVIVORS TRUST 50%	20.00	B
002-210-072	WARMERDAM, EDWARD W SURVIVORS TRUST 50% 0	20.00	B
002-210-081	ADC LLC	4.00	B
002-210-082	BARROS, DAVID J & E CARLEE LIVING TRUST	4.01	B
002-210-083	BARROS, DAVID J & E CARLEE LIVING TRUST	4.00	B
002-210-087	KINGS RIVER-HARDWICK UNION ELEM SCHOOL	15.00	B
002-210-091	CAMARA, JOSEPH & TERI FAM TRUST	12.11	B
002-210-092	TOSTE, STEVE M & SUSAN H/W 50%	3.35	B
002-210-095	KINGS RIVER-HARDWICK ELEMENTARY SCHOOL DISTRICT	14.44	B
002-210-096	TORRES OSCAR & SEVILLA CAROLINA	2.17	B
002-210-097	MATSUBARA FAM TR OF 1991	37.31	B
002-210-098	MATSUBARA FAM TR OF 1991	3.32	B
002-210-099	AVILA AND SONS FARMS LLC	26.09	B
002-210-100	AVILA AND SONS FARMS LLC	4.37	B
002-210-101	STANDARD PROPERTIES LLC	2.50	B
002-210-102	AVILA AND SONS FARMS LLC	20.87	B
002-210-107	TOS LAND CO INC	38.95	B
002-210-123	DIAS, GABRIEL	23.98	B
002-210-124	DIAS, GABRIEL	20.06	B
002-210-125	DIAS, GABRIEL	9.53	B
002-210-126	DIAS, GABRIEL	2.50	B
002-210-127	HASBROOK JAMES	4.93	B
002-210-128	EMCO INVESTMENT GROUP LLC	18.63	B
002-210-129	LITTLE LAND COMPANY GP 50%	21.51	B
002-220-004	DOOLEY, RICHARD & DORIS SURV TRUST 50%	7.09	B
002-220-005	MURRAY, BRENDA MARTIN	74.26	B
002-220-007	TOS, JEFF & SHERI LIVING TRUST 25%	40.00	B
002-220-010	ZONNEVELD, FRANK T & JANA C REV FAM TRU	40.00	B
002-220-012	NISHI, LESLIE 12.5%	40.47	B
002-220-013	MURRAY, MICHAEL D & BRENDA M H/W	80.00	B
002-220-015	VANDER VEEN, DARYL & KRISTIN H/W	2.00	B
002-220-016	MIYA, HARRY & NANCY LIVING TRUST 50%	37.49	B
002-220-019	GONSALVES, FRANKIE C & DANA L H/W	55.40	B
002-220-025	ZONNEVELD DAIRIES INC	33.67	B
002-220-026	MIYA, HARRY & NANCY LIVING TRUST 50%	4.40	B
002-220-028	ZONNEVELD DAIRIES INC	8.60	B
002-220-031	MIYA, HARRY & NANCY LIVING TRUST 50%	48.55	B
002-220-032	GONSALVES, FRANKIE C & DANA L H/W	5.00	B
002-220-033	GONSALVES, FRANKIE C & DANA L H/W	10.80	B
002-220-034	HANSE FARMS INC	53.34	B
002-220-035	MONTEIRO, MARIA C SURV TRUST A 50%	26.67	B

APN	Record Owner	Acres	Pumping Zone
002-220-036	KELLY, WILLIAM W & CINDY M REV TRUST	53.34	B
002-220-037	KELLY, WILLIAM W & CINDY M REV TRUST	106.66	B
002-220-051	DIAZ, DAVID TORRES	2.50	B
002-220-052	CHAMPLIN, RANDY P & DOREEN L H/W	2.50	B
002-220-053	CAMARA, KELLY J & TERRI L H/W	2.50	B
002-220-054	DUTRA CHRISTINE LIVING TRUST	2.50	B
002-220-056	REYNOLDS, BROOK	2.50	B
002-220-057	TESKE, MILDRED M LIVING TRUST	2.50	B
002-220-058	REYNOLDS BROOK R	35.13	B
002-220-064	AVILA, THOMAS C TEST BYPASS TRUST	80.05	B
002-220-065	EVANGELHO, RODNEY J & LINDA M TRUST	35.13	B
002-220-067	HOEHN, TERRY & KYRA R H/W	39.00	B
002-220-068	DOOLEY-KEPENYES FAMILY TRUST	4.74	B
002-220-069	MACIEL 2012 TRUST	2.08	B
002-220-074	MURRAY, BRENDA MARTIN	79.34	B
002-220-078	DANELL, BARBARA E SURVIVOR'S TRUST	20.53	B
002-220-079	DANELL, DANNY & LINDA LIVING TRUST	20.53	B
002-220-085	GONSALVES, FRANKIE & DANA H/W	6.52	B
002-220-086	GONSALVES, FRANKIE & DANA H/W	15.63	B
002-220-088	GONSALVES FRANKIE C & DANA L	65.40	B
002-220-090	GRILIONE, CRAIG & MONICA LIVING TRUST	2.34	B
002-220-091	GONSALVES, FRANKIE & DANA H/W	42.01	B
002-220-095	MURRAY, MICHAEL D & BRENDA M H/W	77.80	B
002-230-001	HANSE, PETER & JANIS FAM LIV TRUST	27.96	B
002-230-002	HANSE, PETER & JANIS FAM LIV TRUST	112.78	B
002-230-004	HANSE, DON & CECILIA FAM LIV TRUST 50%	5.18	B
002-230-007	KOELEWYN, HERMAN L REVOC TRUST50%	80.00	B
002-230-013	VAN GRONINGEN GARY 33.33% & NEIL 33.33%	77.00	B
002-230-017	KINGS COUNTRY CLUB	53.07	B
002-230-023	COUNTY OF KINGS	23.86	B
002-230-024	DOOLEY, RICHARD & DORIS SURV TRUST 50%	19.50	B
002-230-025	KINGS COUNTRY CLUB	4.00	B
002-230-028	COUNTY OF KINGS	3.56	B
002-230-031	A T & SANTA FE RAILROAD	7.23	B
002-230-036	GONSALVES, FRANKIE & DANA H/W	20.00	B
002-230-037	VAN GRONINGEN CLIF A & STACY M	69.98	B
002-230-038	VAN GRONINGEN, CLIF A & STACY M H/W	10.00	B
002-230-039	NETTO FAMILY LIVING TRUST 90.29%	20.00	B
002-230-040	GARCIA, JOE R FAMILY TRUST	29.79	B
002-230-045	DOOLEY, RICHARD & DORIS SURV TRUST 50%	78.05	B
002-230-048	HANSE FARMS INC	109.38	B
002-230-049	HANSE, DON & CECILIA FAM LIV TRUST 50%	19.00	B
002-230-052	ROGERS, DEBBIE	3.54	B
002-230-053	VAN GRONINGEN, CLIF A & STACY M H/W	73.62	B
002-230-058	CAETANO PROPERTIES LLC	111.42	B
002-230-059	CAETANO PROPERTIES LLC 0	2.38	B
002-240-003	MACIEL, MARY L SURVIVORS TRUST 52.84%	330.00	B
002-240-006	WARMERDAM LAND CO LP	54.85	B
002-240-008	KASBERGEN DAIRY	120.30	B

APN	Record Owner	Acres	Pumping Zone
002-240-010	HANSE FARMS INC	32.85	B
002-240-011	HANSE FARMS INC	40.00	B
002-240-012	ORMONDE, FRANK M BYPASS TRUST 66.67%	171.45	B
002-240-016	WARMERDAM, EDWARD W SURVIVORS TRUST 50% & WARMERD	59.20	B
002-240-017	SILVEIRA, DAVID L & MARY LOU REV LIV TRUST	40.00	B
002-240-018	AVILA, SHIRLEY M	40.00	B
002-240-019	AVILA, SHIRLEY M	37.50	B
002-240-021	MENDONCA MANUEL C & STACI L	2.50	A,B,C
002-240-022	WARMERDAM LAND CO LP	323.91	B
002-240-027	FERRAZ, PAM REVOCABLE TRUST	2.07	B
002-240-029	AVILA, MARY J REV TRUST	18.00	B
002-240-030	AVILA, SHIRLEY M	21.97	B
002-240-033	HANSE FARMS INC	11.38	B
002-240-034	LEMOORE CANAL & IRRIGATION CO	26.40	B
002-240-035	MACIEL, DAVID A SR & DEBRA L H/W 33.33%	19.00	B
002-240-039	WARMERDAM, AUDREY C SURVIVOR'S TRUST	22.46	B
002-240-040	WARMERDAM LAND CO LLC	148.99	B
002-240-042	NETTO WEST FARMING LLC	63.31	B
004-280-017	FOCHA, CATHERINE A	58.46	A,B,C
004-280-022	LEHN FARMS INC	320.00	A,B,C
004-280-064	COSTAMAGNA FARMS NO 4	20.00	A,B,C
004-280-065	COSTAMAGNA FARMS NO 4	20.00	A,B,C
004-280-071	COSTAMAGNA FARMS NO 4	17.46	A,B,C
004-280-074	FIGUEROA, RAYMOND A 50%	10.00	A,B,C
004-280-075	MARTIN, DARRELL & ELIZABETH H/W	10.00	A,B,C
004-280-083	MATTOS FAMILY LIVING TRUST	20.59	A,B,C
004-280-084	MELLO, JASON & ONDRIA H/W	20.00	A,B,C
005-010-002	SIMAS, STEVE & JULIE FAMILY TRUST	115.00	A,B,C
005-010-003	SIMAS, STEVE & JULIE FAMILY TRUST	45.00	A,B,C
005-010-004	CONTENTE, JOAQUIN C JR	99.98	A,B,C
005-010-005	CONTENTE, JOAQUIN C JR	22.14	A,B,C
005-010-006	WALKER, RICHARD M & MARY L H/W	2.50	A,B,C
005-010-007	WALKER, RICHARD M & MARY L H/W	31.30	A,B,C
005-010-008	WALKER, RICHARD M & MARY L H/W	6.20	A,B,C
005-020-001	B & L FARMS A PTP	6.00	A,B,C
005-020-002	B & L FARMS A PTP	142.00	A,B,C
005-020-003	B & L FARMS A PTP	27.49	A,B,C
005-020-004	B & L FARMS A PTP	124.31	A,B,C
005-020-005	B & L FARMS A PTP	19.90	A,B,C
005-020-006	BAKKER LIVING TRUST THE	19.41	A,B,C
005-020-007	BAKER, LEONARD H & B A TRUST	6.80	A,B,C
005-020-010	MEDRANO FAMILY TRUST O	2.85	A,B,C
005-020-011	BUSH MARK NATHANIEL	2.23	A,B,C
005-020-012	EVERHART, JASON	2.23	A,B,C
005-020-013	ESCALANTE, FREDERICK & PETRA H/W	2.23	A,B,C
005-020-015	B & L FARMS A PTP	37.94	A,B,C
005-020-016	NEWBURY, KENNETH E LIVING TRUST	2.09	A,B,C
005-020-018	MIYA, HARRY & NANCY LIVING TRUST 50%	3.05	A,B,C
005-020-019	KAMEHAMIYA GROWERS LLC	29.35	A,B,C

APN	Record Owner	Acres	Pumping Zone
005-020-027	MIYA, HARRY & NANCY LIVING TRUST 50%	71.93	A,B,C
005-020-030	FIKE, DERAL H II & ANDRIA H/W	7.25	A,B,C
005-020-031	WARMERDAM LAND CO LLC	117.82	A,B,C
005-030-002	SEQUEIRA, JOSEPH A & KATHLEEN A TRUST	6.13	A,B,C
005-030-003	WARMERDAM ORCHARDS INC	45.65	A,B,C
005-030-005	CROSSWELL, JOHNNNA L	8.38	A,B,C
005-030-006	MIRELES, ERIC	19.50	A,B,C
005-030-007	SEQUEIRA, JOSEPH A & KATHLEEN A TRUST	37.00	A,B,C
005-030-008	SEQUEIRA, JOSEPH A & KATHLEEN A TRUST	34.30	A,B,C
005-030-009	DIVINE, GERALD L TRUST	2.89	A,B,C
005-030-011	KINGS COUNTY WATER DISTRICT	5.85	A,B,C
005-030-012	URRUTIA, DANIEL FAMILY TRUST 50%	4.17	A,B,C
005-030-013	MENDES JOE A & MONICA E 50%	50.15	A,B,C
005-030-014	PIONEER UNION ELEMENTARY SCHOOL DISTRICT	13.81	A,B,C
005-030-015	PIONEER SCHOOL	2.27	A,B,C
005-030-020	VANDER MOREN, WILLIAM & GRACE A TRUST	6.06	A,B,C
005-030-021	VANDER MOREN, WILLIAM & GRACE REVOC LV TR	50.99	A,B,C
005-030-026	URRUTIA, NICHOLAS D & ANNE L H/W	3.05	A,B,C
005-030-027	D A BUSH FAMILY LLC	10.00	A,B,C
005-030-028	D A BUSH FAMILY LLC	3.29	A,B,C
005-030-029	PACHECO FAMILY TRUST	6.10	A,B,C
005-030-030	D A BUSH FAMILY LLC	29.70	A,B,C
005-030-031	BARRIENTOS, EDUARDO JR 50%	4.00	A,B,C
005-030-032	BROWN'S DAIRY A PTP	47.00	A,B,C
005-030-035	ONE OAK RANCH LLC	78.18	A,B,C
005-030-038	SOARES, MANUEL L & ADELIA M FAMILY TRUST	78.08	A,B,C
005-040-006	PIONEER UNION SCHOOL DISTRICT OF	6.68	A,B,C
005-050-002	SPEER, MICHELLE & JOSHUA W/H	2.08	A,B,C
005-050-005	LAST CHANCE WATER DITCH CO	8.38	A,B,C
005-050-030	FIGUEROA, RAYMOND A JR	2.00	A,B,C
005-060-001	BROWN'S DAIRY A PTP	2.65	A,B,C
005-060-002	BROWN'S DAIRY A PTP	72.64	A,B,C
005-060-004	BROWN'S DAIRY A PTP	3.05	A,B,C
005-060-005	BROWN PROPERTIES CA GN PTP	76.05	A,B,C
005-060-007	ZIMMERMAN, MARK A	14.11	A,B,C
005-060-008	LAST CHANCE WATER DITCH CO	2.87	A,B,C
005-060-009	GILLUM, SHANNON C	6.00	A,B,C
005-060-011	FARIA, NICHOLAS G & LORENA R H/W	10.44	A,B,C
005-060-013	RITCHIE REVOCABLE FAMILY TRUST THE	4.77	A,B,C
005-060-014	RITCHIE REVOCABLE FAMILY TRUST THE	4.77	A,B,C
005-060-015	RITCHIE REVOCABLE FAMILY TRUST THE	4.77	A,B,C
005-060-016	RITCHIE REVOCABLE FAMILY TRUST THE	2.02	A,B,C
005-060-019	AGRAZ, AGUSTIN & ROCIO FAMILY TRUST	19.36	A,B,C
005-060-021	RAVEN, WILLIAM M & MARLENE A H/W	16.73	A,B,C
005-060-022	BROWN'S DAIRY A PTP	59.44	A,B,C
005-060-023	BROWN DAIRY A PTP	6.06	A,B,C
005-060-024	AMICABLE 1031 LLC	42.06	A,B,C
005-060-026	BROWN'S DAIRY A PTP	19.40	A,B,C
005-060-027	WARMERDAM, NICHOLAS J & JUDITH A H/W CP	15.00	A,B,C

APN	Record Owner	Acres	Pumping Zone
005-060-028	WANG, LIPING	4.28	A,B,C
005-060-029	THORBUS, RUBEN S REVOCABLE TRUST 50%	10.00	A,B,C
005-060-030	THORBUS, RUBEN S REVOCABLE TRUST 50%	10.00	A,B,C
005-060-033	OLAM WEST COAST INC	35.09	A,B,C
005-060-034	AMICABLE 1031 LLC	18.43	A,B,C
005-060-035	AMICABLE 1031 LLC	20.00	A,B,C
005-060-036	ALVAREZ, JAIME A 50%	3.00	A,B,C
005-060-037	COLEMAN, LUCILLE A	2.00	A,B,C
005-060-040	VANDER MOREN, WILLIAM & GRACE REVOC LV TR	10.00	A,B,C
005-060-041	VANDER MOREN, WILLIAM & GRACE REVOC LV TR	30.04	A,B,C
005-060-042	MELLO, GARY J SEPARATE PROPERTY TRUST	17.50	A,B,C
005-060-043	MELLO, GARY J & JUDY A REVOC TRUST	2.50	A,B,C
005-060-044	AMICABLE 1031 LLC	20.00	A,B,C
005-060-046	NOOR LAND COMPANY LLC 50%	27.04	A,B,C
005-060-048	MELLO, JAMES B & LINDA A TRUST	2.50	A,B,C
005-060-049	MELLO, JAMES & LINDA A TRUST	24.62	A,B,C
005-070-001	DUARTE, AGOSTINHO M	20.00	A,B,C
005-070-002	MOSLEMPoor, ADREES M	20.00	A,B,C
005-070-003	ELLIS, MELVIN & PATRICIA LIVING TRUST	2.50	A,B,C
005-070-004	MELLO, JOHN D & MARY L H/W	2.50	A,B,C
005-070-005	MELLO, J D DAIRY A PTP	35.00	A,B,C
005-070-006	MELLO, J D DAIRY A PTP	40.00	A,B,C
005-070-007	CLAYCAMP, STACEY NEVES FAMILY TRUST 15.183%	9.76	A,B,C
005-070-008	CLAYCAMP, STACEY NEVES FAMILY TRUST 15.183%	29.44	A,B,C
005-070-009	CLAYCAMP, STACEY NEVES FAMILY TRUST 15.183%	80.00	A,B,C
005-070-010	CLAYCAMP, STACEY NEVES FAMILY TRUST 15.183%	14.80	A,B,C
005-070-011	VANDER MOREN, WILLIAM & GRACE A LIV TRST	8.85	A,B,C
005-070-014	CLAYCAMP, STACEY NEVES FAMILY TRUST 15.183%	36.40	A,B,C
005-070-015	NOOR LAND COMPANY LLC 50%	40.00	A,B,C
005-070-016	AVILA, PAUL C & ANGIE H/W	40.00	A,B,C
005-070-017	AVILA, JAMES G & ISABEL A LIVING TRUST	40.81	A,B,C
005-070-019	GAGNE, RODNEY D & CYNTHIA M REV FAM TRUST	49.95	A,B,C
005-070-020	GAGNE, RODNEY D & CYNTHIA M REV FAM TRUST	20.00	A,B,C
005-070-021	GAGNE, RODNEY D & CYNTHIA M REV FAM TRUST	5.84	A,B,C
005-070-023	MELLO, J D DAIRY A PTP	50.83	A,B,C
005-070-025	MOSLEMPoor, ADREES M	10.00	A,B,C
005-070-026	VANDER MOREN, WILLIAM & GRACE A LIV TRST	16.32	A,B,C
005-070-030	MELLO, JASON D & ONDRIA D H/W	10.05	A,B,C
005-070-031	MELLO, J D DAIRY A PTP	50.31	A,B,C
005-080-005	LU/AR DAIRY	97.50	A,B,C
005-080-006	SOARES, MANUEL L & ADELIA M REV FAM TRST	17.81	A,B,C
005-080-007	THE DOUBLE D FAMILY TRUST 100%	78.16	A,B,C
005-080-008	BROWN'S DAIRY A PTP	92.51	A,B,C
005-080-009	CARPENTER, KATHLEEN M REVOC TRUST	2.00	A,B,C
005-080-010	MELLO, J D DAIRY A PTP	80.37	A,B,C
005-080-011	BETTENCOURT, DARRELL & MICKI REVOC TR 25%	192.00	A,B,C
006-010-004	LOOGMAN, JIM A 50%	20.50	A,B,C
006-010-005	LARSON, DEBBIE M 33.33%	41.00	A,B,C
006-010-008	GREEN HARVEST PROPERTIES LLC 50% & WARMERDAM, EDWA	60.71	A,B,C

APN	Record Owner	Acres	Pumping Zone
006-010-010	TOS, JEFF & SHERI LIVING TRUST	39.97	B
006-010-015	WHITE, BORGHILD P 2007 TRUST	25.47	A,B,C
006-010-018	AVILA, LEROY A & BARBARA K REV TRUST	9.40	B
006-010-019	AVILA, LEROY A & BARBARA K REV TRUST	44.75	B
006-010-023	AVILA, THOMAS C TEST BYPASS TRUST	15.06	B
006-010-025	HANSE FARMS INC	39.48	B
006-010-027	SIMAS, GREGORY ALLEN TRUST	33.11	B
006-010-028	SIMAS, STEVE & JULIE FAMILY TRUST	50.00	A,B,C
006-010-029	SIMAS FAMILY LP	42.00	B
006-010-034	FROBERG FAMILY INVESTMENTS LLC 48%	40.21	A,B,C
006-010-038	LARSON, DEBBIE M 33.33%	39.52	A,B,C
006-010-041	KARAYAN FAMILY TRUST	39.24	B
006-010-043	AVILA, LAVINA O REV LIV TRUST	2.50	A,B,C
006-010-044	ROSE FAMILY REVOC TRUST (BY-PASS TRUST)	33.16	A,B,C
006-010-046	KARAYAN FAMILY TRUST	38.41	B
006-010-048	TOS, JOHN W & VICTORIA F LIVING TRUST	48.16	B
006-010-051	TOS GRANDCHILDREN 2017 IRREVOC TRUST	58.12	A,B,C
006-010-052	WARMERDAM, CORNELIUS & YOLANDA H/W JT	2.50	B
006-010-053	WARMERDAM CORNELIUS J	15.56	B
006-010-061	HANSE FARMS INC	15.88	B
006-010-062	OPPEGARD, JANICE M & KEITH H W/H 50%	65.11	B
006-010-064	PIRES, MARCO & TERESA H/W	2.26	B
006-010-067	HANSE FARMS INC	12.90	B
006-010-071	DUYST FAMILY GRANTOR TRUST	5.21	B
006-010-072	HANSE FARMS INC	79.90	B
006-010-073	WHITE, BORGHILD P 2007 TRUST	56.39	A,B,C
006-010-075	SUNNY ACRE FARMING INC	64.16	B
006-010-076	DUYST FAMILY GRANTOR TRUST	60.07	B
006-010-078	FROBERG FAMILY INVESTMENTS LLC 48%	60.80	A,B,C
006-010-080	LOEWEN, FRANCES 2002 TRUST	92.11	B
006-020-003	DOUBLE N FARMS A PTP	34.80	B
006-020-004	DOUBLE N FARMS A PTP	28.00	B
006-020-005	DOUBLE N FARMS A PTP	14.49	B
006-020-006	DOUBLE N FARMS A PTP	6.40	B
006-020-007	DOUBLE N FARMS A PTP	15.00	B
006-020-008	DOUBLE N FARMS A PTP	5.00	B
006-020-009	DOUBLE N FARMS PTP	20.00	B
006-020-010	DOUBLE N FARMS A PTP	5.20	B
006-020-011	DOUBLE N FARMS A PTP	39.33	B
006-020-012	NETTO FAMILY LIVING TRUST	38.00	B
006-020-015	WARMERDAM, EDWARD W SURVIVORS TRUST 50%	13.60	B
006-020-017	WARMERDAM, EDWARD W SURVIVORS TRUST 50%	26.40	B
006-020-018	WARMERDAM, EDWARD W SURVIVORS TRUST 50%	16.40	B
006-020-020	WARMERDAM, EDWARD W SURVIVORS TRUST 50%	5.00	B
006-020-022	WARMERDAM, EDWARD W SURVIVORS TRUST 50%	23.60	B
006-020-023	WARMERDAM, EDWARD W SURVIVORS TRUST 50%	39.00	B
006-020-030	ZONNEVELD DAIRIES INC	82.14	B
006-020-034	ZONNEVELD DAIRIES INC	39.55	B
006-020-035	DOUBLE N FARMS A PTP	30.00	B

APN	Record Owner	Acres	Pumping Zone
006-020-036	NETTO WEST FARMING LLC	60.00	B
006-020-038	DOUBLE N FARMS A PTP	76.92	B
006-020-057	WARMERDAM, EDWARD W SURVIVORS TRUST 50%	32.85	B
006-020-062	CHHANN, STEVEN & NARIN H/W	39.30	B
006-020-068	NETTO, JAMES H FAM ENDOWMENT TRUST	10.14	B
006-020-071	HOWELL, JAMES & CINNAMON H/W	2.35	B
006-020-072	JOHNSON, KATHLEEN ANN TRUST	38.03	B
006-020-073	KENNEDY, RODNEY W & RONDA K H/W	2.51	B
006-020-074	ENLOE, GREGORY T	2.51	B
006-020-075	SIEGEL, CATHERINE R LIVING TRUST 50%	2.50	B
006-020-076	PARSONS FAMILY TRUST	2.50	B
006-020-077	PARSONS, GLEN A & SU-JREN H/W	2.50	B
006-020-078	DOUBLE N FARMS	32.53	B
006-020-079	FUKUDA, AARON K & DINA YASUKO H/W	11.20	B
006-020-081	KINGS COUNTY WATER DISTRICT	8.40	B
006-020-082	LAST CHANCE WATER DITCH CO	2.88	B
006-020-086	ZONNEVELD DAIRIES INC	61.15	B
006-020-087	SOARES, MANUEL L & ADELIA M REV FAM TRUST	2.18	B
006-020-090	DOUBLE N FARMS	41.36	B
006-020-093	DOUBLE N FARMS A PTP	18.32	B
006-020-094	DOUBLE N FARMS	8.20	B
006-020-095	DIAS, KEVIN P & KAREN H/W	3.58	B
006-020-096	SOARES, MANUEL L & ADELIA M REV LIV TST	5.10	B
006-020-097	SOARES, MANUEL L & ADELIA M FAMILY TRUST	10.04	B
006-020-100	ZONNEVELD DAIRIES INC	19.37	B
006-020-101	DOUBLE N FARMS A PTP	65.49	B
006-020-104	ENLOE GREGORY & ILEKTRA MARIA PSOUNI	2.50	B
006-020-105	BERTAIO, JOEY A	2.50	B
006-020-106	BOOKOUT, LLOYD & MARIE LIVING TRUST	20.28	B
006-020-107	DOUBLE N FARMS A PTP	20.49	B
006-020-108	LA SALLE, MICHAEL E	21.60	B
006-020-109	LA SALLE, MICHAEL E	21.76	B
006-020-110	ZONNEVELD DAIRIES INC	137.59	B
006-020-111	ZONNEVELD DAIRIES INC	20.00	B
006-031-002	VAN BEEK, NORMAN D	63.19	B
006-031-003	A T & SANTA FE RAILROAD	9.85	B
006-031-004	MATSUBARA FAM TR OF 1991	37.42	B
006-031-005	LITTLE LAND COMPANY GP 50%	36.00	B
006-031-010	FAGUNDES, MANUEL G & NATALIE S WARD H/W	2.00	B
006-031-011	47 PALMS RANCH LLC	73.59	B
006-031-019	KINGS RIVER ORCHARD SERVICE INC	2.43	B
006-031-020	MCCUTCHEON, B H & B L FAM TRST	16.25	B
006-031-021	FEAVER, CHARLES R & SUSAN REVOC TRUST	12.00	B
006-031-025	LAWRENCE, WILLIAM & ANGIE H/W LF ESTATE	2.50	B
006-031-026	BERGREN, DAVID W & DIANE R REV LIV TRUST	2.50	B
006-031-027	ZONNEVELD, FRANK T & JANA C REV FAM TRU	16.62	B
006-031-033	MCCUTCHEON, BARRY & BRENDA RV FM TR 50%	27.42	B
006-031-034	PENNY NEWMAN FARMS PRODUCTS, LLC	5.39	B
006-031-035	PENNY NEWMAN FARMS PRODUCTS, LLC	4.83	B



APN	Record Owner	Acres	Pumping Zone
006-031-038	OLIVAS AND COMPANY LLC	3.95	B
006-031-039	GRILIONE BLAKE & TIFFANY	14.09	B
006-031-040	FEAVER, CHARLES R & SUSAN REV FAM TRUST	77.71	B
006-031-041	FEAVER, CHARLES R & SUSAN REV FAM TRUST	2.29	B
006-031-043	ZONNEVELD, FRANK T & JANA C REV FAM TRU	16.06	B
006-031-044	A T & SANTA FE RAILROAD (BNSF)	6.99	B
006-031-049	DIAS, MICHAEL A & GERMAINE FIRST AMEND REV LIV TR	36.49	B
006-031-051	KELLER, JON & VALERIE REVOC TRUST	4.47	B
006-031-053	SEQUOIA VALLEY ORCHARDS LLC	77.49	B
006-031-055	WARMERDAM, JOHN & TARA LIVING TRUST	20.00	B
006-031-058	KINGS RIVER ORCHARD SERVICE INC	4.13	B
006-031-059	TRULOCK, JASON	2.71	B
006-031-061	SEQUOIA VALLEY ORCHARDS LLC	37.20	B
006-031-062	WARMERDAM, JOHN & TARA LIVING TRUST	20.00	B
006-032-001	LOWE, JACQUELINE S 2006 TRUST	22.36	B
006-032-002	LITTLE LAND CO 50%	22.00	B
006-032-003	LITTLE, JARED R & AMANDA M H/W	15.00	B
006-032-005	WARMERDAM, TED A & JOANNE M TRUST	32.00	B
006-032-007	MITCHELL, VIRGINIA	2.50	B
006-032-008	HERNANDEZ, SALVADOR	2.50	B
006-032-009	NIKOGHOSIAN, HAROLD & JANICE LIV TRUST	2.50	B
006-032-010	ABRAHAMSON, GLENN A & SUZANNE E H/W	2.50	B
006-032-012	WARMERDAM, JOHN & MINDY LIVING TRUST	7.94	B
006-032-014	WARMERDAM, JOHN & MINDY LIVING TRUST	8.03	B
006-032-015	LOHSE, PATRICK N AND LINDA A REV FAM TRUST	10.00	B
006-032-016	MARTINS, JOHN A	32.85	B
006-032-017	MARTINS, JOHN L & SON A PTP	12.61	B
006-032-018	MARTINS, JOHN A	33.33	B
006-032-019	MARTINS, JOHN L & SON A PTP	18.79	B
006-032-022	R & A JACKSON LAND LP	29.65	B
006-032-023	CABRERA, MARIA G & HUMBERTO W/H	4.76	B
006-032-025	COSTAMAGNA FARMS NO 3	30.00	B
006-032-026	R & A JACKSON LAND LP	41.13	B
006-032-029	DUPREE, HOLLY L REVOC TRUST	2.50	B
006-032-030	YOUNG FIOERLLA & ROMERO FERNANDO	2.50	B
006-032-031	YOUNG FIOERLLA & ROMERO FERNANDO	2.50	B
006-032-038	FISER FAMILY REVOCABLE TRUST	32.54	B
006-032-039	TOLBERT ANDREW E & NICOLE T	3.19	B
006-032-042	LOHSE, PATRICK N AND LINDA A REV FAM TRUST	19.00	B
006-032-047	LITTLE, JARED R & AMANDA M H/W	14.00	B
006-032-049	LITTLE, JARED R & AMANDA M H/W	10.61	B
006-032-050	MARTINS, JOHN & AMY H/W	36.63	B
006-032-056	MARTINS, JOHN & AMY H/W	29.15	B
006-032-057	WILLIAMS, BENJAMIN E & MAVIS H/W	2.48	B
006-032-058	JACKSON, RYAN M & AMY M H/W	9.32	B
006-032-059	R & A JACKSON LAND LP	134.88	B
006-040-004	WARMERDAM, JEROME & DINA REVOC LIV TRUST	40.00	B
006-040-007	COSTAMAGNA FARMS NO 4	27.00	B
006-040-012	MCCUTCHEON, B H & B L FAM TRST	31.56	B

APN	Record Owner	Acres	Pumping Zone
006-040-014	BARCELLOS, DEAN & RENEE LIVING TRUST 50%	33.36	B
006-040-015	BARCELLOS, DEAN & RENEE LIVING TRUST 50%	94.93	B
006-040-020	MIRELES, MANUEL & ROSA H/W	30.00	B
006-040-022	MENDEZ, ROBERT A & YOLANDA L H/W	2.00	B
006-040-023	MIRELES, MANUEL & ROSA H/W	40.00	B
006-040-049	REED, MARK C & CONNIE L H/W 50%	2.79	B
006-040-051	GONZALES, RICHARD K & JENNIFER L H/W	2.50	B
006-040-057	VAN DER GRAAF, ALBERT & RIEKIE LIV TRUST	41.83	B
006-040-058	PARRA, RUDY JR & LISA H/W	5.17	B
006-040-059	GRISWOLD, GERALD T	30.00	B
006-040-064	BOGAN FAMILY REVOC LIVING TRUST	5.00	B
006-040-068	REESE SURVIVORS TRUST	10.04	B
006-040-069	REESE SURVIVORS TRUST	10.04	B
006-040-070	SIKORA, KRYSTY	3.59	B
006-040-071	GALE, JAMES L LIVING TRUST	3.60	B
006-040-072	CAMPBELL, RONALD M & MEGAN C	2.50	B
006-040-075	THOMAS, JAMES CARTER	18.53	B
006-040-077	MCCUTCHEON, B H & B L FAM TRST	20.10	B
006-040-085	SMITH, KENNETH A & DARLENE M H/W	6.30	B
006-040-086	MIYA, HARRY & NANCY LIVING TRUST 50%	16.59	B
006-040-088	COUTURE, STEPHEN E & CHRISTINA H H/W	2.22	B
006-040-089	RAMIREZ, RAUL V & MARIA I LOPEZ H/W	2.52	B
006-040-094	KINGS COUNTY WATER DISTRICT	5.35	B
006-040-095	OWENS CLEO & BETTY	10.06	B
006-040-098	DOUBLE N FARMS A PTP	9.94	B
006-040-102	WARMERDAM LAND CO LP	298.01	B
006-040-104	HANFORD CHRISTIAN SCHOOL SOCIETY	9.10	B,C
006-040-105	HANSEN, JAKE V LIVING TRUST	10.01	B
006-040-107	ROMAN CATHOLIC BISHOP OF FRESNO	10.17	B
006-040-108	ROMAN CATHOLIC BISHOP OF FRESNO	2.02	B
006-040-112	ROMAN CATHOLIC BISHOP OF FRESNO	4.08	B
006-040-114	KOVAC TRUST AGREEMENT 8/27/09 100%	28.73	B
006-040-115	KOVAC TRUST AGREEMENT 8/27/09 100%	7.25	B
006-040-117	KOVAC TRUST AGREEMENT 8/27/09 100%	10.00	B
006-040-123	EBC FARMS LLC	144.35	B
006-040-124	RAMOS NOE & LEAH	3.33	B
006-040-125	DOUBLE N FARMS	10.00	B
006-040-126	ROSE FAMILY TRUST	124.21	B
006-040-133	ESAJIAN FAMILY TRUST	10.00	B
006-040-134	ESAJIAN FAMILY TRUST	10.00	B
006-040-135	ESAJIAN FAMILY TRUST	13.67	B
006-040-136	COTHRAN, STEVEN P 50%	2.88	B
006-040-137	SEMAS, MICHAEL & CHRISTINE REVOC FAM TST	12.33	B
006-040-138	HUNTER, ROBERT K & DEBORAH A H/W	7.81	B
006-040-139	HUNTER, ROBERT K & DEBORAH A H/W	2.25	B
006-050-001	BETTENCOURT, STEVE 50%	4.85	B
006-050-004	NETTO FAMILY LIVING TRUST	160.00	B,C
006-050-005	DON VERNE FARMS LLC 50%	157.95	A,B,C
006-050-007	KINGS ORCHARDS INC	127.86	B

APN	Record Owner	Acres	Pumping Zone
006-050-009	DILLON, YOUNG C	7.78	B
006-050-010	VERBOON, WILLIAM D JR	157.45	B
006-050-012	DUTRA FAMILY REVOC LIV TRUST OF 2008	160.65	B,C
006-050-013	SIMAS FAMILY LP	57.02	B
006-050-016	KINGS ORCHARDS INC	16.97	B
006-050-017	WARMERDAM, JOHN & CHRISTIANA LIV TRUST	3.92	B
006-050-018	SIMAS, STEVE & JULIE FAMILY TRUST	2.96	B
006-050-019	SIMAS FAMILY LP	97.35	B
006-050-020	BETTENCOURT, STEVE .038%	160.50	B
006-050-022	NEVES, TODD R 33.334%	108.49	B
006-050-023	LU/AR DAIRY A PTP	43.86	B
006-060-002	ROSE FAMILY REVOCABLE TRUST	80.24	A,B,C
006-060-003	DUTRA, GARY B 33.33%	7.00	A,B,C
006-060-004	BETTENCOURT LARRY & CARMEN H/W	10.00	A,B,C
006-060-005	MATTOS FAMILY LIVING TRUST	25.00	A,B,C
006-060-012	SIMAS FAMILY LP	116.97	A,B,C
006-060-013	SIMAS, KENNETH ANTHONY	71.93	B
006-060-015	MUSSEL SLOUGH RANCH LLC 50%	38.58	A,B,C
006-060-016	MUSSEL SLOUGH RANCH LLC 50%	40.40	A,B,C
006-060-017	BAKKER LIVING TRUST THE	72.00	A,B,C
006-060-019	BAKKER LIVING TRUST THE	4.00	A,B,C
006-060-020	SIMAS LIVING REVOCABALE TRUST THE	32.50	A,B,C
006-060-021	BAKKER LIVING TRUST	4.40	A,B,C
006-060-022	SIMAS LIVING REVOCABLE TRUST THE	6.00	A,B,C
006-060-023	BAKKER LIVING TRUST	34.10	A,B,C
006-060-024	SIMAS FAMILY LP	4.00	A,B,C
006-060-027	MATTOS FAMILY LIVING TRUST THE	20.00	A,B,C
006-060-028	ROSE FAMILY REVOCABLE TRUST	20.00	A,B,C
006-060-029	SIMAS FAMILY LP	20.00	A,B,C
006-060-032	BETTENCOURT, KEITH & BARBARA FAM TRUST	40.00	A,B,C
006-060-033	BETTENCOURT, KEITH & BARBARA FAM TRUST	30.00	A,B,C
006-060-034	CUNHA, ELISEU & THERESA LIVING TRUST	2.50	A,B,C
006-060-038	DUTRA, MANUEL M JR & DEBORA M H/W	43.07	A,B,C
006-060-039	CANTRELL, BRYNN & NICHOLAS W/H	2.93	A,B,C
006-060-040	LOSEY, LINDA M REVOCABLE TRUST	2.25	B,C
006-060-043	SIMAS FAMILY LP	36.00	A,B,C
006-060-046	ROSE FAMILY REVOC TRUST (SURVIVOR'S TR)	2.50	A,B,C
006-060-047	ROSE FAMILY REVOCABLE TRUST	45.57	A,B,C
006-060-049	ROSE FAMILY REVOCABLE TRUST	19.13	A,B,C
006-060-050	BAKKER LIVING TRUST THE	67.00	A,B,C
006-060-051	BAKKER LIVING TRUST THE 0	9.00	A,B,C
006-060-052	SOUTHERN PACIFIC TRANSPORTATION CO	3.62	A,B,C
006-060-054	GREEN HARVEST PROPERTIES LLC 50% & WARMERDAM, EDWA	17.31	A,B,C
006-060-055	BETTENCOURT, KEITH & BARBARA FAM TRUST	23.08	A,B,C
006-060-057	BETTENCOURT, LARRY & CARMEN H/W	19.30	A,B,C
006-060-058	BAKKER LIVING TRUST	6.22	A,B,C
006-060-059	BETTENCOURT, KEITH & BARBARA FAM TRUST	49.43	A,B,C
006-060-060	GREEN HARVEST PROPERTIES LLC 50% & WARMERDAM, EDWA	31.32	A,B,C
006-060-062	BETTENCOURT, LARRY & CARMEN H/W	31.91	A,B,C

APN	Record Owner	Acres	Pumping Zone
006-060-063	BETTENCOURT, LARRY & CARMEN H/W	23.47	A,B,C
006-060-064	BETTENCOURT, LARRY & CARMEN H/W	50.48	A,B,C
006-060-065	BETTENCOURT, LARRY & CARMEN H/W	22.78	A,B,C
007-010-006	DAVIS FAMILY TRUST	2.60	B,C
007-010-008	ROBISON, ROBERT L LIVING TRUST	2.17	B,C
007-010-013	HUNT, NATHAN & NANCY H/W	3.16	B,C
007-010-014	SUMAYA, DAVID D & BARBARA E H/W	2.86	B,C
007-030-001	HEADRICK JEB	3.44	B,C
007-030-002	HEADRICK JEB	46.56	B,C
007-030-008	HEADRICK JEB S	10.00	B,C
007-030-018	BECK, STEVEN W & ALICE M H/W	5.00	B,C
007-170-006	ANDERSON, KARL R & CATHLENE M H/W	2.50	B,C
007-180-001	TESSMAN, GORDON K & JEAN A REV FAM TRUST	2.50	B,C
007-180-002	FLORES, GEORGE & MARIA O H/W	2.50	B,C
007-180-003	HASTINGS JO ANNE	2.50	B,C
007-180-004	THORBUS, WENDY C	2.50	B,C
007-180-005	JONES, PHILLIP L & CHERYL A H/W	2.50	B,C
007-180-006	GRILIONE, JUSTIN & HAILEY	2.50	B,C
007-180-007	MORGAN, MICHAEL G & SALLY B H/W	2.50	B,C
009-010-002	MIYA, MELINDA K REV TRUST 33.333%	80.00	A,B,C
009-010-005	HOOK, RICHARD J & CHARLENE M H/W	4.00	A,B,C
009-010-019	COSTAMAGNA, ERNEST B	11.01	A,B,C
009-010-020	COSTAMAGNA, ERNEST B	10.00	A,B,C
009-010-021	COSTAMAGNA, ERNEST B	41.09	A,B,C
009-010-022	COSTAMAGNA, ERNEST B	41.77	A,B,C
009-010-026	COSTAMAGNA, ERNEST B	70.88	A,B,C
009-010-027	COSTAMAGNA, ERNEST B	10.00	A,B,C
009-010-028	BAKER, LEONARD H & B A TRUST	151.49	A,B,C
009-010-031	BAKER FAMILY TRUST 2019	77.88	A,B,C
009-010-032	BVC LLC 50%	77.26	A,B,C
009-010-033	CLEMENT, VIVIAN P LF EST	2.03	A,B,C
009-010-036	COSTAMAGNA, ERNEST B	10.00	A,B,C
009-010-037	EBC FARM LLC	19.10	A,B,C
009-010-038	EBC FARMS LLC	19.10	A,B,C
009-020-002	SOARES, RONALD E & LISA H/W	10.03	B,C
009-020-003	MIYA, HARRY & NANCY LIVING TRUST	10.03	B,C
009-020-004	MIYA, MARK K REV TRUST 16.667%	10.03	B,C
009-020-005	DURHAM, MICHAEL & TERRI LIVING TRUST	2.61	B,C
009-020-007	DURHAM, MICHAEL & TERRI LIVING TRUST	17.49	B,C
009-020-009	VERBOON, WILLIAM D JR	17.65	B,C
009-020-010	SILVA, JOSEPH & AMANDA H/W	3.94	B,C
009-020-011	VERBOON WILLIAM D JR	9.76	B,C
009-020-012	TEWS, CYNTHIA S. & AVILA, SAM J.	2.50	B,C
009-020-013	BOBADILLA, FIDEL JR & DAISY H/W	2.50	B,C
009-020-014	JONES, ERIC & MELANIE H/W O	2.50	B,C
009-020-018	DURHAM, MICHAEL & TERRI LIVING TRUST	28.85	B,C
009-020-019	DURHAM, MICHAEL & TERRI LIVING TRUST	40.24	B,C
009-020-020	KINGS COUNTY WATER DISTRICT	12.34	B,C
009-020-021	CLAYCAMP, STACEY NEVES FAMILY TRUST 16.67%	6.29	B,C

APN	Record Owner	Acres	Pumping Zone
009-020-023	CLAYCAMP, STACEY NEVES FAMILY TRUST 16.67%	70.91	B,C
009-020-024	MONTOYA, MARVIN G TRUST 50%	2.50	B,C
009-020-025	MONTOYA, MARVIN G TRUST 50%	2.50	B,C
009-020-026	ELDER DAVID F & MARY ANN	2.50	B,C
009-020-029	VERHOEVEN, PETER G & LUJEAN G H/W	38.00	A,B,C
009-020-030	JUNELL, TOBY R & SHARON E H/W JT	4.40	A,B,C
009-020-032	MONTGOMERY FAMILY LIVING TRUST	5.00	A,B,C
009-020-033	VAN GRONIGEN, SHAWN & KRISTINA H/W	2.26	A,B,C
009-020-034	BLOCH, CATHERINE R	2.32	A,B,C
009-020-037	DE RUITER, LEONARD E FAMILY TRUST 50%	34.00	A,B,C
009-020-040	KINGS COUNTY WATER DISTRICT	8.45	B,C
009-020-041	MIYA FAMILY REV TRUST 16.667%	35.73	B,C
009-020-046	OLIVEIRA, JOHN W & TERESA H/W 50%	10.12	A,B,C
009-020-047	CLAYCAMP, STACEY NEVES FAMILY TRUST 16.66%	51.25	B,C
009-020-052	KAMEHAMIYA GROWERS LLC	119.07	A,B,C
009-020-053	MIYA, HARRY & NANCY LIVING TRUST	2.94	A,B,C
009-020-054	COSTAMAGNA, ERNEST B	8.76	B,C
009-020-058	PAROLINI, LEO B & VERONICA J REV TRUST	23.29	B,C
009-020-060	CODY, RICHARD & JOYCE LIVING TRUST	11.06	A,B,C
009-020-061	CODY, RICHARD & JOYCE LIVING TRUST	10.84	A,B,C
009-030-001	MIYA, HARRY & NANCY LIVING TRUST 50%	29.88	A,B,C
009-030-002	MIYA, MELYNDA K 2008 REVOCABLE TRUST	10.12	A,B,C
009-050-030	BUSK, HELEN M SURVIVOR'S TRUST	8.11	A,B,C
009-050-035	FOUR SEASONS ESTATES LLC	8.82	A,B,C
009-050-036	WOOD, JAMES A	4.90	A,B,C
009-070-006	GARCIA, PEDRO ANGEL URIBE GARCIA 50% & GUTIERREZ,	2.54	A,B,C
009-070-007	WALTERS LIVING TRUST THE	7.50	A,B,C
009-070-008	SEQUEIRA, JOSEPH A & KATHLEEN A TRUST	29.70	A,B,C
009-070-009	KIINO, STANLEY 16.667%	59.95	A,B,C
009-070-012	DE RUITER, LEONARD E FAMILY TRUST 50%	18.06	A,B,C
009-070-013	STEVENSON, MICHAEL O TRUST	20.00	A,B,C
009-070-014	MARTINS, JOHN L & SON A PTP	13.33	A,B,C
009-070-019	MARTINS, JOHN L & SON A PTP	68.65	A,B,C
009-070-020	WARMERDAM, NICHOLAS J & JUDITH A H/W	19.97	A,B,C
009-070-021	LLOYD, MICHAEL K & DOR E H/W	19.18	A,B,C
009-070-022	HAGEN, EARL O TESTAMENTARY FAMILY TRUST	9.70	A,B,C
009-070-023	SOUZA, ROBERT W & ALEX N H/W	2.50	A,B,C
009-070-025	SCHNELL, JENNIFER L LIVING TRUST	2.20	A,B,C
009-070-026	VALLEY AG HARVESTING LLC	9.16	A,B,C
009-070-027	LAST CHANCE WATER DITCH CO	2.32	A,B,C
009-070-028	WILLIAMS, MILTON D & SUSAN I REV LIVING TRUST	3.39	A,B,C
009-070-029	VALLEY AG HARVESTING LLC	7.26	A,B,C
009-070-030	VALLEY AG HARVESTING LLC	11.18	A,B,C
009-070-031	WARMERDAM, NICHOLAS J & JUDITH A H/W	38.50	A,B,C
009-070-032	VALLEY AG HARVESTING LLC	9.50	A,B,C
009-070-036	AVALOS, JOSE JR	11.59	A,B,C
009-070-038	WEST, THOMAS P & SUSANNE M H/W	4.14	A,B,C
009-070-039	WARMERDAM ORCHARDS INC	18.00	A,B,C
009-070-040	FACCHINI, LEO J & BELL R REV TRUST	20.06	A,B,C

APN	Record Owner	Acres	Pumping Zone
009-070-041	WARMERDAM, NICHOLAS J & JUDITH A H/W	20.06	A,B,C
009-070-042	FIRST BAPTIST CHURCH OF HANFORD	18.85	A,B,C
009-070-045	GINGLES MICHAEL T 50%	21.75	A,B,C
009-070-046	STEVENSON, MICHAEL O TRUST	35.02	A,B,C
009-070-048	GRAHAM COMMERCIAL PROPERTIES LP	30.00	A,B,C
009-070-050	CAF LLC	8.74	A,B,C
009-080-027	COON, CHARLES R & JAMIE REV LIV TRUST	3.77	A,B,C
009-090-008	WARMERDAM ORCHARDS INC	13.83	A,B,C
009-100-001	SUNNY ACRE FARMING INC	158.48	A,B,C
009-100-002	AVILA, DAVID J & NAEDE M H/W	6.33	A,B,C
009-100-003	SEQUEIRA, JOSEPH A & KATHLEEN A TRUST	30.00	A,B,C
009-100-004	SEQUEIRA, JOSEPH A & KATHLEEN A TRUST	47.46	A,B,C
009-100-005	DE RUITER, LEONARD E FAMILY TRUST 50%	32.40	A,B,C
009-100-006	COSTAMAGNA, FRANKLIN L & LUZ P H/W	7.90	A,B,C
009-100-007	FIKE, KARIN R	4.60	A,B,C
009-100-008	KOELEWYN, R D & J A REV FAMILY TRUST	2.50	A,B,C
009-100-009	BRADLEY RACHEL & CODY	2.51	A,B,C
009-100-010	BETTENCOURT FAMILY TRUST	2.50	A,B,C
009-100-012	SEQUEIRA, JOSEPH A & KATHLEEN A TRUST	2.12	A,B,C
009-100-013	SEQUEIRA, JOSEPH A & KATHLEEN A TRUST	12.64	A,B,C
009-100-015	BRADLEY, WILLIAM H & JANET K H/W	3.33	A,B,C
009-100-016	PEREIRA BRANDI & ALLYN JASON	3.03	A,B,C
009-100-018	MAHLING, DENNIS & ANNA S H/W	2.64	A,B,C
009-100-019	GARCIA, SYLVIA	2.10	A,B,C
009-100-020	KAHN, JAN L & JENNIFER A H/W	2.27	A,B,C
009-100-021	CAL-CLARK FARMS INC	2.36	A,B,C
009-100-022	BUCHANAN, FRANK T & ELIZABETH L LIV TR	3.60	A,B,C
009-100-023	CAL-CLARK FARMS INC	144.08	A,B,C
009-110-001	LEE, FLOYD R SURVIVOR'S TRUST	10.09	A,B,C
009-110-002	BATIN, MARJORIE A	2.50	A,B,C
009-110-003	LEE, SHIRLEY EXEMPTION TRUST	2.50	A,B,C
009-120-005	LUONG, THOMAS & STELLA LIVING TRUST	11.65	A,B,C
009-130-003	JOHNSON, REBECCA HOFFMAN	3.25	A,B,C
009-160-005	SIMAS, KENNETH A	20.50	A,B,C
011-010-001	COSTEN, ROBERT E & PATRICIA TRUST	32.41	A,B,C
011-010-002	TRINITY RANCHES LLC	59.55	A,B,C
011-010-003	RICHARDSON, L L ESTATE	2.50	A,B,C
011-010-004	RICHARDSON, L L ESTATE	2.50	A,B,C
011-010-005	RICHARDSON, L L ESTATE	3.38	A,B,C
011-010-006	RICHARDSON, L L ESTATE	5.08	A,B,C
011-010-031	MORGAN, BRADLEY L	4.56	A,B,C
011-010-036	ROBBINS, LANCE & KELLY H/W 66.66%	2.19	A,B,C
011-010-038	SOLORIO, NABOR & YOLANDA H/W	2.51	A,B,C
011-010-039	TRUE CRAIG D & DEBBIE	2.50	A,B,C
011-010-040	MACCAGNO, MICHAEL J & ARLENE H/W	2.69	A,B,C
011-010-048	KARAYAN FAMILY TRUST 92%	11.97	A,B,C
011-010-049	KARAYAN FAMILY TRUST	10.00	A,B,C
011-010-050	KARAYAN FAMILY TRUST	4.66	A,B,C
011-040-001	BARBA, RONALD A & CHRISTINE A H/W	2.50	A,B,C

APN	Record Owner	Acres	Pumping Zone
011-040-008	MIDDLEFIELD MANOR LLC	17.51	A,B,C
011-040-010	MIDDLEFIELD MANOR LLC	51.10	A,B,C
011-040-021	MUSICK, BARBARA 33.33%	20.00	A,B,C
011-040-022	CRUZ, ALBERTO R R & ELENA L H/W	2.00	A,B,C
011-040-023	COSTA, MANUEL & JUSTINE L H/W	70.87	A,B,C
011-040-025	MORENO, FRANCISCO & ELIZABETH LOPEZ H/W	18.36	A,B,C
011-040-026	NAVARRO FRANCISCO H & CARMEN Q	16.25	A,B,C
011-040-027	MIDDLEFIELD MANOR LLC	19.48	A,B,C
011-040-028	DUTRA, LEONARD & MARGARET H/W	10.46	A,B,C
011-040-029	MADRUGA, JANICE I SURVIVOR'S TRUST 50%	45.33	A,B,C
011-040-030	THOMAS RICK & DONNA	11.81	A,B,C
011-040-031	CUNHA CHAD J & MELISSA	2.96	A,B,C
011-040-032	SANTOS, FERNANDO & ERICA H/W	2.41	A,B,C
011-040-033	JOHNSON FAMILY TRUST THE	2.42	A,B,C
011-040-034	BARBA, RONALD A & CHRISTINE A H/W	2.90	A,B,C
011-040-035	CERVANTES, JOSE G & LUCILA H/W	2.54	A,B,C
011-040-036	BARBA, JORDAN	2.54	A,B,C
011-110-023	WILKINSON, LARRY L & PHYLLIS L H/W	5.44	A,B,C
011-110-024	PEREZ, FRANK J & SANDRA R H/W	4.56	A,B,C
011-110-025	SMITH, PETER M & NANCY L H/W	2.07	A,B,C
011-110-026	WALKER, WILLIAM S REV TRUST	6.08	A,B,C
011-420-007	TAFOYA, SAUL & LETICIA H/W	9.98	B,C
011-420-008	CASON, WILLIAM & SHEILA H/W 50%	5.00	B,C
011-430-002	COLLIER MICHAELNE M & RAMIREZ LUIS JR	2.68	B,C
011-440-002	MURRAY, JOHN JR & BEATRIZ H/W	4.64	B,C
011-440-003	AGUILERA, CESAR A A & KARLA M R E H/W	2.25	B,C
011-440-004	AGUILERA, CESAR A A & KARLA M R E H/W	2.85	B,C
011-440-005	CORNERSTONE COMM ALCOHOL & OTHER DRUG	4.20	B,C
011-440-007	OROZCO, LESLIE	8.29	B,C
011-440-010	NEAL, DARLENE REVOC TRUST	19.40	B,C
011-440-011	HANFORD CEMETERY DISTRICT	19.16	B,C
011-440-012	HANFORD CEMETERY DISTRICT	14.85	B,C
011-440-013	HANFORD CEMETERY DISTRICT	35.04	B,C
014-010-002	TOS, JEFF & SHERI LIVING TRUST 50%	37.92	B
014-010-003	SUMMERS, JOHN P	20.00	B
014-010-004	SUMMERS, JOHN P	20.00	B
014-010-005	TOS LAND CO INC	44.00	B
014-010-010	RIOS, JOSE L	24.29	B
014-010-014	TOS LAND CO INC	23.79	B
014-010-018	GARNER, JOHN G REV TRUST	40.00	B
014-010-023	RAMIREZ, JILL L	2.77	B
014-010-024	TOS LAND COMPANY INC	41.32	B
014-010-027	KINGS COUNTY WATER DISTRICT	8.30	B
014-010-028	JENSEN, CARLYN & JANET LIVING TRUST	79.00	B
014-010-030	CARDARAS NICK & MARILLEE LIV TRUST	3.60	B
014-010-033	KINGS COUNTY WATER DISTRICT	54.29	B
014-010-034	MACHADO FAMILY LIMITED PTP	64.24	B
014-010-039	KINGS COUNTY WATER DISTRICT	26.00	B
014-010-040	HARDING, SHANE & STEFANI H/W	14.00	B



APN	Record Owner	Acres	Pumping Zone
014-010-041	MARTINEZ, LOUIS JR & AUTUMN L H/W	2.50	B
014-010-042	SHELDON, DANIEL & JENNIFER H/W	2.50	B
014-010-043	KEITH, DOYLE & JEANETTE LIVING TRUST	2.50	B
014-010-045	WEDEL JUSTIN	7.58	B
014-010-049	RIOS, JOSE & NORMA H/W	3.82	B
014-010-050	ESTES, RYAN & KELLY H/W	2.50	B
014-010-051	YOUNG, RAYMOND	2.53	B
014-010-052	JENSEN, CARLYN & JANET LIVING TRUST	154.26	B
014-010-055	HIELSCHER, DARRELL 66.66%	3.10	B
014-010-056	ORTEGA, MANUEL	3.34	B
014-010-057	MACHADO FAMILY LIMITED PARTNERSHIP THE	55.00	B
014-010-059	TOS LAND CO INC	64.18	B
014-010-060	PERRY FAMILY TRUST	40.00	B
014-010-061	MOTTE 1999 LIVING TRUST	38.88	B
014-010-062	TOS LAND CO INC	78.87	B
014-010-065	BARCELLOS, MARY J REVOC LIV TRUST	39.53	B
014-010-066	MACHADO FAMILY LIMITED PARTNERSHIP THE	15.00	B
014-010-069	RIOS, JOSE L	12.21	B
014-010-071	CONSOLE, RUSSELL J & HELENE M H/W	2.00	B
014-010-073	TOS, WILLIAM JR & LINDA LIVING TRUST	50.57	B
014-010-074	TOS, WILLIAM JR & LINDA LIVING TRUST	25.36	B
014-010-075	TOS, JEFF & SHERI LIVING TRUST	25.07	B
014-010-077	TOS LAND CO INC	104.97	B
014-010-078	FRAGOSO, JARED L & CRYSTAL M H/W	23.92	B
014-010-079	FRAGOSO, JARED L & CRYSTAL M H/W	17.14	B
014-020-006	LOHSE BROS, LLC	80.00	B
014-020-008	PINNACLE PACIFIC COAST OPERATING CO LLC	166.00	B
014-020-010	CAMPBELL, RON & JENNIE LIVING TRUST	40.50	B
014-020-013	COELHO, JOE F JR & BONNIE M REV TRUST	135.00	B
014-020-015	BETTENCOURT, JOHN & LUCY LIVING TRUST	80.00	B
014-020-017	MELLO, BRYAN J	2.50	B
014-020-018	TE VELDE, KARL J & LAUREN N REVOC FAM TRUST	182.50	B
014-020-019	GARNER, JOHN G REV TRUST	52.28	B
014-020-021	MONTGOMERY, GARY & DIANE FAMILY TRUST	61.67	B
014-020-022	MONTGOMERY FAMILY LIVING TRUST	60.29	B
014-020-025	STATE OF CALIFORNIA	2.11	B
014-020-026	LOHSE BROS LLC	77.89	B
014-020-027	STATE OF CALIFORNIA	2.23	B
014-020-028	BETTENCOURT, JOHN & LUCY LIVING TRUST	77.77	B
014-020-029	STATE OF CALIFORNIA	7.50	B
014-020-030	GARNER, JOHN G REV TRUST	102.18	B
014-020-032	STATE OF CALIFORNIA	7.49	B
014-020-033	TE VALDE, KARL J & LAUREN N REV FAM TRST	130.38	B
014-020-034	TE VELDE, KARL J & LAUREN N REV FAM TRST	22.30	B
014-030-005	WAWONA FARM CO LLC	200.00	B
014-030-006	TE VELDE, KARL J & LAUREN N REV FAM TRST	38.35	B
014-030-010	NETTO, FRANK P & CINDY M LIVING TRUST	80.26	B
014-030-012	PIPKIN, EVELYN M REV LIVING TRUST	77.50	B
014-030-013	PIPKIN, EVELYN M REV LIVING TRUST	2.50	B

APN	Record Owner	Acres	Pumping Zone
014-030-019	SOZINHO JERSEYS A PTP	111.08	B
014-030-020	SOZINHO JERSEYS A PTP	88.13	B
014-030-025	LOVATO EMPIRE LLC	39.94	B
014-030-026	LOVATO EMPIRE LLC	39.94	B
014-030-027	LOVATO EMPIRE LLC	39.94	B
014-030-028	DUTY, CARLTON & COLEAN LIVING TRUST	119.82	B
014-040-017	TE VELDE, GARRET D & CHELSEY Y REV FAM TRUST	117.68	B
014-040-037	MYERS, GLENN C REVOCABLE TRUST	114.88	B
014-040-039	TE VELDE, DAVID & ALICE FAMILY TRUST	162.81	B
014-040-040	TE VELDE, DAVID & ALICE FAMILY TRUST	164.00	B
014-050-001	BROWN'S DAIRY A PTP	80.00	B
014-050-008	DUTRA, MYRON D & SANDRA I H/W 50%	160.00	B
014-050-016	DIAS, GREGORY O & STEVEN DIAS INC	80.00	B
014-050-022	HARP, JAMES S & THERESA L H/W	2.65	B
014-050-032	DUTRA, BRIAN A 50%	12.00	B
014-050-033	DIAS, STEVEN P & THERESA M LIVING TRUST	80.00	B
014-050-034	DIAS, GREGORY O & STEVEN DIAS INC	76.35	B
014-050-039	DUTRA, BRIAN A 50%	40.00	B
014-050-040	DUTRA, BRIAN A 50%	28.00	B
014-050-041	RODRIGUEZ, JOHNNY P & SANDRA M H/W	3.00	B
014-050-042	DUTRA, MYRON D & SANDRA I H/W 50%	35.00	B
014-050-045	DUTRA, BRIAN A 50%	10.00	B
014-050-046	DUTRA, BRIAN A 50%	10.00	B
014-050-047	DUTRA, BRIAN A	10.00	B
014-050-048	DUTRA, BRIAN A 50%	10.00	B
014-050-049	DUTRA, BRIAN A 50%	2.00	B
014-060-008	BROWN'S DAIRY A PTP	160.00	B
014-060-010	WILGENBURG FAMILY LP	80.00	B
014-060-012	FAGUNDES AGRIBUSINESS A PTP	80.00	B
014-060-013	FLINT AVENUE HANFORD LP	79.01	B
014-060-022	FELIPE FAMILY TRUST	20.57	B
014-060-029	TEIXEIRA, LEONA J 50%	2.55	B
014-060-030	SILVA, JOHN A & MARIA O H/W	2.50	B
014-060-031	BONTRAGER, MARC & CASSANDRA H/W	2.50	B
014-060-032	OLIVEIRA REVOCABLE TRUST	73.82	B
014-060-039	FAGUNDES, MYRON & ELLEN H/W	2.00	B
014-060-041	FELIPE FAMILY TRUST	2.49	B
014-060-047	EVANGELO, TERESA SURVIVOR'S TRUST	60.79	B
014-060-049	MC CUTCHEON, BARRY H & BRENDA FAM TRUST	5.00	B
014-060-050	MCCUTCHEON, B H & B L FAM TRST	75.00	B
014-060-052	GUECHO, RICHARD L LIVING TRUST	20.00	B
014-060-053	GUECHO, RICHARD L LIVING TRUST	61.43	B
014-060-054	EVANGELO, TERESA SURVIVOR'S TRUST	14.36	B
014-060-055	EVANGELO, TERESA SURVIVOR'S TRUST	3.87	B
014-060-058	TE VELDE, KARL J & LAUREN N REV FAM TRUST	2.00	B
014-060-059	TE VELDE, KARL J & LAUREN N REV FAM TRUST	79.84	B
014-060-061	SIMAS, KENNETH A & VICTORIA L H/W	79.45	B
014-060-064	STATE OF CALIFORNIA	7.12	B
014-060-065	BARCELLOS DEAN & RENEE LIVING TRUST 50%	12.97	B

APN	Record Owner	Acres	Pumping Zone
014-060-066	STATE OF CALIFORNIA	2.20	B
014-060-068	STATE OF CALIFORNIA	4.40	B
014-060-069	BARCELLOS, DEAN & RENEE LIVING TRUST 50%	115.60	B
014-060-070	FELIPE FAMILY TRUST	71.89	B
014-060-071	STATE OF CALIFORNIA	3.72	B
014-060-072	FELIPE FAMILY TRUST	52.31	B
014-060-073	STATE OF CALIFORNIA	4.17	B
014-060-076	STATE OF CALIFORNIA	3.72	B
014-060-077	FELIPE FAMILY TRUST	8.98	B
014-060-078	STATE OF CALIFORNIA	4.94	B
014-060-081	STATE OF CALIFORNIA	10.36	B
014-060-082	TE VELDE, KARL J & LAUREN N REV FAM TRUST	67.64	B
014-070-002	RICHARDS FAMILY LAND LLC	240.00	B
014-070-004	KINGS COUNTY WATER DISTRICT	78.50	B
014-070-005	RIBEIRO, FRANCISCO G REV TRUST	78.79	B
014-070-008	MACHADO FAMILY LIMITED PTP	30.00	B
014-070-011	BERNARDO, LEONARD E TRUST 50%	105.00	B
014-070-020	BERNARDO, LEONARD E TRUST 50%	40.00	B
014-070-021	FAGUNDES, JASON M & KATHLEEN L H/W	2.97	B
014-070-022	SUMMERS, JOHN P	37.03	B
014-070-035	DUARTE, JEREMY & KELSIE FAMILY TRUST	2.61	B
014-070-036	KINGS COUNTY WATER DISTRICT	154.21	B
014-070-038	AVILA, LE ROY A & BARBARA K TRUST	2.50	B
014-070-039	AVILA, LE ROY A & BARBARA K TRUST	16.59	B
014-070-042	FAGUNDES, RICHARD L & SHIRLEY TRUST 50%	2.59	B
014-070-044	SUMMERS, JOHN P	39.34	B
014-070-046	MACHADO FAMILY LIMITED PARTNERSHIP	18.15	B
014-070-047	STANFIELD, DAVID P & VICKI J REV LIV TRU	20.27	B
014-070-049	AVILA, LE ROY A & BARBARA K TRUST 50%	19.41	B
014-070-052	SANTOS, BRIAN C & JOY M H/W	5.69	B
014-070-053	MACHADO FAMILY LTD PTP	29.69	B
014-070-055	STANFIELD, DAVID P & VICKI J REV LIV TRS	10.00	B
014-070-056	STANFIELD, DAVID P & VICKI J REV LIV TRS	64.00	B
014-070-057	STANFIELD, DAVID P & VICKI J REV LIV TRS	20.31	B
014-070-059	AVILA, LE ROY A & BARBARA K TRUST	36.35	B
014-070-071	VICKERS, TRAVIS & STACEY H/W	20.19	B
014-070-072	MC GAHAN, JOE & TERRY LIVING TRUST	99.81	B
014-070-073	SANDRIDGE PARTNERS LP	92.50	B
014-070-074	JOHN TEIXEIRA FARMS INC	2.50	B
014-080-004	WARMERDAM, EDWARD W SURVIVORS TRUST 50% 0	114.23	B,C
014-080-005	WARMERDAM, EDWARD W SURVIVORS TRUST 50% 0	5.00	B,C
014-080-015	VAN DER GRAAF, A & R LIV TRUST 50%	43.25	B,C
014-080-020	MENDEZ, MICHAEL	69.06	B,C
014-080-021	NETTO DELIA FAMILY ENDOWMENT TRUST	80.00	B,C
014-080-022	DIAS, MICHAEL A & G FIRST AMENDED TRUST	40.00	B,C
014-080-023	MENDEZ, MICHAEL	40.00	B,C
014-080-027	FAGUNDES, JOHN L SR REVOCABLE TRUST	60.00	B,C
014-080-028	WARMERDAM, EDWARD W SURVIVORS TRUST 50% 0	20.00	B,C
014-080-032	FAGUNDES, CLARENCE SURVIVOR'S TRUST	10.00	B,C

APN	Record Owner	Acres	Pumping Zone
014-080-033	FAGUNDES, NATIVA REVOCABLE TRUST 50%	10.00	B,C
014-080-039	FAGUNDES, BRUCE A 50%	10.00	B,C
014-080-040	FAGUNDES, BRUCE A 50%	10.00	B,C
014-080-041	FAGUNDES, BRUCE A 50%	20.00	B,C
014-080-046	2020 KEVIN CUELHO SEP PROP TRUST	2.36	B,C
014-080-048	MYERS FAMILY TRUST OF 1990	2.36	B,C
014-080-060	WARMERDAM, EDWARD N	5.94	B,C
014-080-061	WARMERDAM, EDWARD W SURVIVORS TRUST 50% 0	2.51	B,C
014-080-062	WARMERDAM, EDWARD W SURVIVORS TRUST 50%	11.55	B,C
014-080-063	REALL, PATRICK L & BEBELINDA C H/W	2.57	B,C
014-080-064	MYERS FAMILY TRUST OF 1990	2.50	B,C
014-080-065	DIAS, MICHAEL A & GERMAINE REV LIV TRUST	30.00	B,C
014-080-066	WARMERDAM, NICHOLAS J & JUDITH A H/W	40.68	B,C
014-080-068	BARCELLOS, DEAN & RENEE LIV TRUST 50%	120.00	B,C
014-080-069	FAGUNDES, JOHN L	20.00	B,C
014-080-070	BARCELLOS, DEAN & RENEE LIV TRUST 50%	20.00	B,C
014-080-075	SOUZA, ERNEST & SHARON H/W	5.01	B,C
014-080-076	FLINT AVENUE HANFORD LP	114.99	B,C
014-080-077	KINGS COUNTY WATER DISTRICT	107.07	B,C
014-080-086	HENDERSON, JAMES C & SHARI A H/W	10.00	B,C
014-080-088	VANDER GRAAF, ADRIAN J	2.64	B,C
014-080-089	STRYD, STEPHEN C & BRENDA ENGLAND H/W	2.64	B,C
014-080-092	PUNLA MARIE ROSE	10.01	B,C
014-080-093	MYERS FAMILY TRUST OF 1990	2.73	B,C
014-080-094	MYERS, STACIE FAMILY TRUST 2013	7.55	B,C
014-080-104	BROWN, LOUIS A SR	10.00	B,C
014-080-105	SOLIS, BRENDA I	10.00	B,C
014-080-106	HENDERSON JAMES & SHARI	7.50	B,C
014-080-107	WILLIAMS, TEDDY B & JEANNIE A H/W	2.50	B,C
014-090-005	WILGENBURG WEST LLC	50.00	B,C
014-090-009	WILGENBURG WEST LLC	40.00	B,C
014-090-012	WILGENBURG WEST LLC	80.00	B,C
014-090-018	HURD JOHN HENRY & CHACON GABRIELLE	3.00	B,C
014-090-020	TE VELDE, KARL J & LAUREN N REV FAM TRST	37.50	B,C
014-090-021	TEIXEIRA, LEOBERTO	2.50	B,C
014-090-027	ARTS, WILLY J	31.54	B,C
014-090-029	WILGENBURG FAMILY LP	2.49	B
014-090-030	OLIVEIRA, FRANKLIN B & HEATHER A LIV TRS	37.90	B,C
014-090-031	BLANCHARD, TIMOTHY & CINDY H/W	2.77	B,C
014-090-033	WASHBURN HELEN M	28.21	B,C
014-090-036	WILGENBURG FAMILY LP	121.19	B,C
014-090-037	WILGENBURG FAMILY LP	210.79	B,C
014-090-038	BLANCHARD, TIMOTHY & CINDY H/W	2.23	B,C
014-090-039	SHARP, SHON & MARLA D H/W	2.70	B,C
014-090-040	COELHO MARGARET C & JOHNATHAN R	4.41	B,C
014-090-043	GARCIA, ANTONIO & MARIA 1996 FAM TRUST	20.19	B,C
014-090-045	CARDOZA, ANTHONY & JUANITA H/W	18.07	B,C
014-090-046	CARDOZA, ANTHONY & JUANITA H/W	2.12	B,C
014-090-047	DIAS, MICHAEL & GERMAINE AMND REV TR	20.00	B,C

APN	Record Owner	Acres	Pumping Zone
014-090-048	DIAS, MICHAEL & GERMAINE AMND REV TR 50%	19.93	B,C
014-090-051	SANDRIDGE PARTNERS LP	71.30	B,C
014-090-053	SANDRIDGE PARTNERS LP	84.29	B,C
014-090-054	STATE OF CALIFORNIA	14.60	B,C
014-090-055	SILVA, BRIAN M	55.40	B,C
014-090-056	STATE OF CALIFORNIA	8.55	B,C
014-090-057	DIAS, MICHAEL & GERMAINE AMND REV TR 50%	11.52	B,C
014-090-058	BARCELLOS, DEAN & RENEE LIVING TRUST 50% & BARCELL	79.80	B,C
014-090-062	BARCELLOS, DEAN & RENEE LIVING TRUST 50%	65.68	B,C
014-090-063	STATE OF CALIFORNIA	7.41	B,C
014-090-064	STATE OF CALIFORNIA	3.91	B
014-090-065	BARCELLOS, DEAN & RENEE LIVING TRUST 50%	64.00	B,C
014-090-066	STATE OF CALIFORNIA	6.00	B,C
014-090-067	STATE OF CALIFORNIA	7.12	B,C
014-090-068	WILGENBURG WEST LLC	42.88	B,C
014-090-069	STATE OF CALIFORNIA	20.00	B,C
014-100-004	DUTRA, WILLIAM G	55.00	B,C
014-100-005	DUTRA, WILLIAM G & DANETTE H/W	52.50	B,C
014-100-006	ROSE, LAURA P LIV TRUST	52.50	B,C
014-100-022	WILGENBURG FAMILY LIMITED PARTNERSHIP	160.00	B,C
014-100-023	MYERS, STANLEY & TRACY REVOCABLE TRUST	80.00	B,C
014-100-024	MYERS, STANLEY & TRACY REVOCABLE TRUST	80.00	B,C
014-100-029	DUTRA, ROGER S 44%	83.50	B,C
014-100-030	DUTRA, MYRON D & SANDRA I H/W 50%	77.43	B,C
014-120-001	WILGENBURG FAMILY LP	160.00	B,C
014-120-003	GIACOMAZZI, BOB & SONS LIMITED PTP	160.00	B,C
014-120-005	DUTRA, M DUANE 50%	54.38	B,C
014-120-014	WILGENBURG FAMILY LP	40.00	B,C
014-120-016	GONSALVES, FRANKIE C & DANA L H/W	40.12	B,C
014-120-017	GONSALVES, FRANKIE C & DANA L H/W	40.12	B,C
014-120-018	DUTRA, BRIAN A 50%	20.00	B,C
014-120-019	DUTRA, MYRON D 25%	15.22	B,C
014-120-020	DUTRA, M DUANE & SANDRA I H/W 50%	3.87	B,C
014-120-026	DRAGT, HAROLD & SON DAIRIES LLC	159.64	B,C
014-120-028	DRAGT, HAROLD & JEANETTE LIVING TR	2.00	B,C
014-120-029	DRAGT, HAROLD & JEANETTE LIVING TR	144.14	B,C
014-120-030	DRAGT, HAROLD & SONS DAIRIES LLC	13.50	B,C
014-120-041	DUTRA, BRIAN A 50%	84.79	B,C
014-120-042	DUTRA, M DUANE	20.00	B,C
014-130-002	NOBLE, LARREN R	5.00	B,C
014-130-012	HENNING, CELINE LIVING TRUST	40.23	B,C
014-130-013	SOARES, GEORGE & GLORIA REV FAMILY TRUST	20.00	B,C
014-130-014	SOARES, GEORGE & GLORIA REV FAMILY TRUST	30.00	B,C
014-130-015	SOARES, GEORGE & GLORIA REV FAMILY TRUST	10.00	B,C
014-130-016	SOARES, GEORGE & GLORIA REV FAMILY TRUST	26.66	B,C
014-130-017	SOARES, GEORGE & GLORIA REV FAMILY TRUST	13.33	B,C
014-130-024	HOWE FAMILY LP	120.00	B,C
014-130-027	GIACOMAZZI, BOB & SONS LIMITED PTP	79.98	B,C
014-130-029	CASTANEDA, VIRGEN & MARTHA H/W	5.00	B,C

APN	Record Owner	Acres	Pumping Zone
014-130-031	MENDEZ, MICHAEL	5.00	B,C
014-130-038	WASHBURN, HELEN M	73.90	B,C
014-130-041	BALLESTEROS, LEDUVINA 50%	5.00	B,C
014-130-045	PRATER, JOHN & ALICE BARNES REV LIV TRST	15.17	B,C
014-130-046	BETTENCOURT, R C & J L TRUST	2.50	B,C
014-130-051	ROGERS, MANUEL W 1994 LIVING TRUST	31.59	B,C
014-130-055	GARCIA, ANTONIO & MARIA FAMILY TRUST	63.34	B,C
014-130-058	SOARES, GEORGE & GLORIA REV FAMILY TRUST	38.16	B,C
014-130-060	BLANCHARD FARMS INC	105.91	B,C
014-130-061	GARCIA, ANTONIO & MARIA 1996 FAMILY TRUST	55.54	B,C
014-130-063	BETTENCOURT, R C & J L TRUST	20.21	B,C
014-130-064	DODD, LORI A	2.50	B,C
014-130-065	HOWZE FAMILY TRUST	9.82	B,C
014-130-069	STATE OF CALIFORNIA	13.42	B,C
014-130-070	STATE OF CALIFORNIA	13.42	B,C
014-130-071	STATE OF CALIFORNIA	13.42	B,C
014-130-073	SOARES, GEORGE & GLORIA REV FAMILY TRUST	12.08	B,C
014-130-074	SOARES, GEORGE & GLORIA REV FAMILY TRUST	10.22	B,C
014-130-075	SOARES, GEORGE & GLORIA REV FAMILY TRUST	10.06	B,C
014-130-076	TDH LAND & CATTLE LLC	10.06	B,C
014-130-078	CAVIEZEL FAMILY TRUST	27.55	B,C
014-130-079	DUTRA MYRON DUANE & DUTRA BRIAN A	10.10	B,C
014-130-080	DUTRA, BRIAN A 50%	82.34	B,C
014-130-082	GARCIA ELVIS & MARIA	2.56	B,C
014-130-083	GARCIA ELVIS & MARIA	2.64	B,C
014-130-093	DIAS, MICHAEL A & GERMAINE REV LIV TRUST	10.09	B,C
014-130-094	DIAS, MICHAEL A & GERMAINE REV LIV TRUST	11.02	B,C
014-130-095	DIAS, MICHAEL A & GERMAINE REV LIV TRUST	18.45	B,C
014-130-096	FUKANO, STEVEN E & ROBIN L REV FAM TR 40%	39.00	B,C
014-130-104	STATE OF CALIFORNIA	5.97	B,C
014-130-106	STATE OF CALIFORNIA	5.81	B,C
014-130-108	DIAS, MICHAEL A & GERMAINE REV LIV TRUST	33.89	B,C
014-130-109	STATE OF CALIFORNIA	6.12	B,C
014-130-110	DIAS, MICHAEL A & GERMAINE REV LIV TRUST	33.64	B,C
014-130-112	HOWE FAMILY LP	15.10	B,C
014-130-114	HOWE FAMILY LP	11.09	B,C
014-130-116	HOWE FAMILY LP	13.31	B,C
014-130-118	HOWE FAMILY LP	74.73	B,C
014-142-001	FAGUNDES, BRUCE A	20.44	B,C
014-142-002	FAGUNDES, NATIVA REVOCABLE TRUST 50%	39.42	B,C
014-142-007	MENDEZ, MICHAEL	40.42	B,C
014-142-008	MARTINEZ RAFAEL CERDA & CALDERON DE CERDA, ALBA LU	2.50	B,C
014-142-009	GONZALEZ, LUIS ERIC	2.50	B,C
014-142-010	2020 MELISSA CARY-CUELHO SEP PROP TRUST	2.53	B,C
014-142-011	CAETANA, LEROY D & LUCINDA J H/W	2.53	B,C
014-142-012	NATALI, ANTOINETTE	5.07	B,C
014-142-013	COULON, DANNY E & KAREN D REVOC TRUST	5.06	B,C
014-142-014	SOCIEDADE DE SAO JOAO INC	13.68	B,C
014-142-015	MENDEZ, MICHAEL	40.39	B,C

APN	Record Owner	Acres	Pumping Zone
014-142-016	GREWAL FAMILY TRUST	20.00	B,C
014-142-017	GREWAL FAMILY TRUST	26.17	B,C
014-142-021	EBC FARMS LLC	50.00	B,C
014-142-023	EBC FARMS LLC	60.73	B,C
014-142-024	EBC FARMS LLC	10.12	B,C
014-142-025	ALI ALAMSI MUFID MOHAMMED	10.00	B,C
014-142-026	GREWAL FAMILY LAND CO LLC	14.34	B,C
014-142-027	FAGUNDES, JOHN L SR REVOCABLE TRUST	14.07	B,C
014-142-028	FAGUNDES, JOHN JR	8.56	B,C
014-142-030	ALCORN, JOHN A & M LORRAINE H/W	9.40	B,C
014-142-032	LOOGMAN, JAMES & NANCY A H/W	10.30	B,C
014-142-035	LOYA, RICK R & NICOLE K H/W	2.50	B,C
014-142-036	HIGHFILL, JAMES & SANDRA REV FAM TRUST	2.50	B,C
014-142-037	MORRA, FREDERICK J JR	2.42	B,C
014-142-038	LAIRD, JENIFER L	2.50	B,C
014-142-041	GREWAL FAMILY TRUST	34.98	B,C
014-142-042	GREWAL FAMILY TRUST	20.00	B,C
014-142-045	HARRIS, CINDY L REVOCABLE LIVING TRUST	2.53	B,C
014-142-046	CANCHOLA, LARRY A & SALLY G LIVING TRUST	2.53	B,C
014-142-047	CASTRO, ARTHUR V & DEBORAH C H/W	2.75	B,C
014-142-048	NEWTON, FORREST W & MARGARET A H/W	2.25	B,C
014-142-050	J & A ROJAS INVESTMENTS INC	14.87	B,C
014-142-051	R & C QUINN REV LIV TRUST	2.50	B,C
014-142-052	LATIS LLC	77.50	B,C
014-142-053	LOCKE TOMMY & SUSAN	2.54	B,C
014-142-054	FAGUNDES, JOHN L JR	2.54	B,C
014-142-055	AZEVEDO, MICHAEL F & MAUREEN S TRUST	12.31	B,C
014-142-056	AZEVEDO, MICHAEL F & MAUREEN S REV TRUST	4.29	B,C
014-142-068	MENEZES, FRANK & JENEEN LIVING TRUST	19.22	B,C
014-142-073	STODDARD, THOMAS D LIVING TRUST	2.50	B,C
014-142-074	CAREY MARY JANE	2.50	B,C
014-143-022	DIAS, CYNTHIA J & JOSEPH G W/H	3.00	B,C
014-143-069	WARMERDAM, EDWARD W SURVIVORS TRUST 50% 0	46.62	B,C
014-143-078	DADIGIAN FAMILY TRUST 2001	37.32	B,C
014-221-007	SHARP, SIDNEY J W & JANET E BYPASS TR 50%	2.09	B,C
014-221-017	DAVIS, LARRY D & LONA B H/W	2.88	B,C
014-221-022	FONTANA, JOHN & KATHLEEN REVOC TRUST	8.46	B,C
014-221-033	PATEL, AVNI 33.333%	2.96	B,C
014-221-036	LITTLE KINGS CORPORATION	2.43	B,C
014-221-037	LITTLE KINGS CORP	3.07	B,C
014-221-041	LAVENSON-AVEDISIAN TRUST	6.55	B,C
014-221-046	LAVENSON-AVEDISIAN TRUST	11.08	B,C
014-221-047	CITY OF HANFORD	3.70	B,C
014-230-006	VANDERZIEL, RUSSELL & MARJORIE TRUST	2.95	B,C
014-230-007	JCH FAMILY LIMITED PARTNERSHIP 33.33%	3.80	B,C
014-230-009	ICKIS JULIENE A	3.09	B,C
014-230-013	COSTAMAGNA, ERNEST B	9.25	B,C
014-230-020	PIMENTEL, MICHAEL S & NICOLE M H/W	5.88	B,C
014-230-021	C P O FARMS LLC	5.93	B,C

APN	Record Owner	Acres	Pumping Zone
014-230-030	LOOGMAN THOMAS G	60.00	B,C
014-230-031	LOOGMAN, JAMES A & NANCY A H/W	100.00	B,C
014-230-033	BADASCI, JOHN K JR	9.00	B,C
014-230-034	EBC FARMS LLC	53.19	B,C
014-230-035	EBC FARMS LLC	17.76	B,C
014-230-053	MYERS BROS A PTP	4.22	B,C
014-230-061	SOUTHERN PACIFIC TRANSPORTATION CO	17.76	B,C
014-230-065	BADASCI, GEORGE G LIVING TRUST	14.98	B,C
014-230-066	GARCIA, GUS	4.80	B,C
014-230-073	DAVIS, JOHN L & MARGARET L H/W	4.00	B,C
014-230-075	BADASCI, GEORGE G LIVING TRUST	41.31	B,C
014-230-076	MYERS BROTHERS A PTP	7.81	B,C
014-230-083	CAL-CLARK FARMS INC	39.97	B,C
014-230-084	CAL-CLARK FARMS INC	40.03	B,C
014-230-085	CAL-CLARK FARMS INC	24.95	B,C
014-230-086	CAL-CLARK FARMS INC	40.05	B,C
014-230-087	CAL-CLARK FARMS INC	31.49	B,C
014-230-088	CAL-CLARK FARMS INC	44.24	B,C
014-230-089	COSTAMAGNA INVESTMENTS LLC	59.72	B,C
014-230-092	RIOS JEROME P & CHALSEY N	10.05	B,C
014-230-093	RIOS, DAVID P & JENNIFER J LIVING TRUST	10.05	B,C
014-230-096	CITY OF HANFORD	9.92	B,C
014-241-004	FONSECA, FEDERICO M & SUZIE B H/W	3.50	B,C
014-241-007	HANFORD JOINT UNION HIGH SCHOOL DISTRICT	2.94	B,C
014-241-008	HANFORD JOINT UNION HIGH SCHOOL DISTRICT	4.59	B,C
014-241-020	BUFORD OIL COMPANY INC	2.05	B,C
014-251-007	GRITTON TRUST	2.83	B,C
014-251-045	CARRILLO, LYDIA V LF ESTATE O	3.45	B,C
014-260-007	PATEL, JADISHBHAI P	2.50	B,C
014-260-015	VALLE MAGIA FARMS LLC	42.85	B,C
014-260-016	VALLE MAGIA FARMS LLC	49.40	B,C
014-260-017	COELHO, JUANITA G TRUST	47.57	B,C
014-260-018	KIT CARSON SCHOOL	10.00	B,C
014-260-020	MENDOZA, ANTHONY A	2.43	B,C
014-260-025	WESTLAKE FARMS INC	78.43	B,C
014-260-026	WESTLAKE FARMS INC	72.48	B,C
014-260-034	COLLAR, LARRY S & CAROL A H/W JT	5.00	B,C
014-260-036	TE VELDE, KARL J & LAUREN N REV FAM TRST	153.98	B,C
014-260-039	ROBLES, GILBERT L & JOSEFINA LIMJOCO H/W	3.31	B,C
014-260-042	RAULINO IRREVOCABLE LIVING TRUST	5.00	B,C
014-260-043	RAMIREZ-RAMOS, CATARINO	2.49	B,C
014-260-045	SAPIEN, JUAN JR	2.50	B,C
014-260-047	DIAS, LEONARD G & TAMMY A H/W	2.54	B,C
014-260-048	ACOSTA, ALEJANDRO & MARTHA L H/W	2.50	B,C
014-260-049	HAMBLIN, CHARLES & MARGARET LIVING TRUST	11.71	B,C
014-260-051	BOULLOSA, JEFFREY M & LISA M H/W	2.70	B,C
014-260-056	SIDA, JAVIER & LISA J H/W	3.50	B,C
014-260-057	AZEVEDO, JOAO M & TRINDA S H/W	2.70	B,C
014-260-061	SAPIEN, JUAN JR	2.87	B,C



APN	Record Owner	Acres	Pumping Zone
014-260-065	SOUTHERN PACIFIC TRANSPORTATION CO	13.05	B,C
014-260-066	SOUTHERN PACIFIC TRANSPORTATION CO	19.52	B,C
014-260-068	VALLE MAGIA FARMS LLC	129.28	B,C
014-260-073	VALLE MAGIA FARMS LLC	12.86	B,C
014-260-077	GILL'S TRUCK STOP GP	5.32	B,C
014-260-080	VALLE MAGIA FARMS LLC	4.13	B,C
014-260-085	SALAS, DANIEL C & JAMIE H/W	6.13	B,C
014-260-089	FELIPE FAMILY TRUST	10.11	B,C
014-260-090	FELIPE FAMILY TRUST	10.00	B,C
014-260-091	FELIPE FAMILY TRUST	10.00	B,C
014-260-101	SOUTHERN CALIFORNIA EDISON CO	4.95	B,C
014-260-105	STATE OF CALIFORNIA	3.54	B,C
014-260-107	HURST JOHN CAMPBELL III	20.70	B,C
014-260-108	FERRELL, DENNIS D & PATRICIA L H/W	6.39	B,C
014-260-109	FERRELL, DENNIS D & PATRICIA L M/C 90%	5.10	B,C
014-260-111	RICHARDS FAMILY LAND LLC	151.83	B,C
014-260-113	STATE OF CALIFORNIA	25.12	B,C
014-260-114	EBC FARMS LLC	26.04	B,C
014-260-115	EBC FARMS LLC	36.05	B,C
014-260-116	MARQUEZ INVESTMENT GROUP LLC	49.40	B,C
014-270-002	VEENENDAAL, JOSHUA 25%	8.00	B,C
014-270-003	GIACOMAZZI, DINO J 2007 IRREVOCABLE TR	139.54	B,C
014-270-005	GIACOMAZZI, FRED & DONALD FARMS 94.79%	77.68	B,C
014-270-021	GARCIA, ANTONIO & MARIA FAMILY TRUST THE	7.40	B,C
014-270-028	GARCIA, ANTONIO & MARIA H/W JT	4.72	B,C
014-270-029	GIACOMAZZI, FRED & DONALD FARMS 94.79%	140.62	B,C
014-270-030	SOUTHERN PACIFIC TRANSPORTATION CO	6.30	B,C
014-270-031	SOUTHERN PACIFIC TRANSPORTATION CO	5.21	B,C
014-270-039	DE HOOP, ART & ELLIE REV TRUST	20.22	B,C
014-270-040	DE HOOP, ART & ELLIE REV TRUST	17.83	B,C
014-270-041	DE HOOP, ART & ELLIE REV TRUST	17.91	B,C
014-270-042	DE HOOP, ART & ELLIE REVOC FAMILY TRUST	17.91	B,C
014-270-043	GIACOMAZZI, FRED & DONALD FARMS 94.79%	127.33	B,C
014-270-044	WARD FAMILY TRUST	20.00	B,C
014-270-045	WARD FAMILY TRUST THE	2.50	B,C
014-410-004	STATE OF CALIFORNIA	2.93	B,C
014-540-005	MASON, MARK W & MICHAELE L H/W	2.25	B,C
014-810-003	HURST JOHN CAMPBELL III	11.55	B,C
014-810-004	HURST JOHN CAMPBELL III	11.55	B,C
014-810-005	HURST JOHN CAMPBELL III	12.84	B,C
014-810-006	HURST JOHN CAMPBELL III	11.35	B,C
014-810-007	HURST JOHN CAMPBELL III	11.60	B,C
014-810-008	HURST JOHN CAMPBELL III	11.55	B,C
014-810-009	HURST JOHN CAMPBELL III	11.55	B,C
014-810-010	HURST JOHN CAMPBELL III	11.55	B,C
014-810-013	STATE OF CALIFORNIA	8.02	B,C
014-810-015	STATE OF CALIFORNIA	7.19	B,C
014-810-017	HURST JOHN CAMPBELL III	15.89	B,C
014-810-018	HURST JOHN CAMPBELL III	15.07	B,C

APN	Record Owner	Acres	Pumping Zone
014-830-006	EDWARDS, LUCILLE G REVOCABLE TRUST	4.49	B,C
014-830-007	THOMAS, KELLI A	3.04	B,C
014-830-011	WEST, PHILLIP H TRUST	20.08	B,C
014-830-013	HERT FAMILY GRANTOR TRUST	2.54	B,C
014-830-014	SISNEROZ, ROBERT A & RAYLENE H/W	2.07	B,C
014-830-017	LOOGMAN, JAMES A & NANCY A H/W	24.04	B,C
014-830-019	ARMBRUSTER, BARBARA M TRUST	23.36	B,C
014-830-020	MARTINEZ, RUBEN M & PATRICIA A H/W	2.65	B,C
014-830-021	MARTINEZ, PATRICIA A & RUBEN M W/H	2.58	B,C
014-830-022	ARMBRUSTER, BARBARA M TRUST	22.23	B,C
014-830-024	ASAKI, THOMAS S & RUTH K FAMILY TRUST	2.17	B,C
014-830-025	DRUMMOND FAMILY LIVING TRUST	2.17	B,C
014-830-026	DAVIS, WALTER J & GLENDA S LIVING TRUST	2.17	B,C
016-041-014	PICAZO CHRISTOPHER E	2.00	B,C
016-041-026	NUNES, CHARLES P & DARLENE M H/W	2.00	B,C
016-041-036	DANELL, RANCE	4.64	B,C
016-041-037	LEMAY, HEATHER	2.57	B,C
016-041-038	RUVALCABA AMALIA 50%	2.53	B,C
016-041-040	MEREDITH, JOHN E & LYN M H/W	2.50	B,C
016-041-041	RODRIGUEZ, TERESA	2.50	B,C
016-041-046	LOPEZ, JAMES & VERONICA H/W	2.13	B,C
016-041-047	ATKINS RAY D & CARLA	2.18	B,C
016-042-012	DE LEON, JAVIER J & SOCORRO LIV TRUST 0	2.33	B,C
016-042-013	BURGESS STONE BORBOLLA	2.34	B,C
016-042-019	DANELL, RANCE & DENISE LIVING TRUST	9.00	B,C
016-042-032	DANELL, RANCE 2005 IRREV TRUST	3.78	B,C
016-042-033	DANELL, DANNY & LINDA LIV TRUST	18.53	B,C
016-042-043	BRADFORD, MARK C	2.43	B,C
016-042-048	MURRAY, JOHN JR & BEATRIZ H/W	2.52	B,C
016-042-049	ELLIOTT, MARTY & DIANA H/W	2.52	B,C
016-042-050	SIMOES, JOSE M & MARIA F H/W JT	2.52	B,C
016-042-051	HATFIELD CODY	2.52	B,C
016-042-052	CARNLEY MELVIN D & FRANCES	3.27	B,C
016-042-053	CHACON GILBERT PATRICK SPECIAL NEEDS TRUST	2.52	B,C
016-042-054	SANCHEZ RITA	2.23	B,C
016-042-061	ARCHER-GREEN TRUST	3.14	B,C
016-042-069	ELLIOTT JAMES ROBERT & CLARK SOPHIA JANE	2.39	B,C
016-042-070	MARROQUIN, HECTOR C & DIANA L H/W	2.39	B,C
016-042-076	KLING, JERRY & BEVERLY LIVING TRUST	8.44	B,C
016-043-011	CLEMENT, LONNIE J	4.67	B,C
016-043-012	WEAVER, MELVON C & MARDEL I TRUST	2.07	B,C
016-043-027	BARBEIRO, MYRON A & JANET L LIV TRUST	2.30	B,C
016-043-028	ELLIOTT, KINNEY L & CHERYL H/W	2.39	B,C
016-043-032	ROGERS, DOYLE J & CHARLOTTE M H/W	2.45	B,C
016-043-039	HATFIELD FAMILY TRUST	2.06	B,C
016-043-052	BINDING CONTRACT LLC	12.09	B,C
016-060-006	HIDDEN VALLEY GROUP LLC	9.72	B,C
016-060-009	TRI WEST INVESTMENTS LLC	34.73	B,C
016-060-011	TRI WEST INVESTMENTS LLC	80.00	B,C

APN	Record Owner	Acres	Pumping Zone
016-060-012	TRI WEST INVESTMENTS LLC	80.00	B,C
016-060-014	COELHO, LAWRENCE & SHIRLEY REVOC TRUST	33.65	B,C
016-060-022	TRI WEST INVESTMENTS LLC	71.00	B,C
016-060-024	COELHO, LAWRENCE & SHIRLEY REVOC TRUST	14.10	B,C
016-060-036	BRASIL JOAO E & LILIAN	2.50	B,C
016-060-037	SOUSA, BRIAN A & JENNIFER A H/W	2.18	B,C
016-060-038	OVERLAND STOCK YARDS	20.00	B,C
016-060-040	OVERLAND STOCKYARDS	10.00	B,C
016-060-041	COELHO, LAWRENCE & SHIRLEY 1995 TRUST	47.74	B,C
016-060-045	EVETTS, MONTY H P	3.55	B,C
016-060-046	OVERLAND STOCK YARDS	8.08	B,C
016-060-053	MALTA BERNARDO & MARISELA	5.11	B,C
016-060-054	MALTA, BERNARDO	4.88	B,C
016-060-056	PANNU, KAWALJIT S	4.70	B,C
016-060-057	PANNU KAWALJIT S	5.45	B,C
016-060-058	PANNU, KAWALJIT S	7.55	B,C
016-070-005	DANELL, MICHAEL J BYPASS TRUST 33.33%	73.11	B,C
016-070-009	DANELL BROTHERS FARMS A PTP	20.00	B,C
016-070-010	TAYLOR, EARLE W	10.00	B,C
016-070-015	BAKER RENDERING CORP	49.90	B,C
016-070-021	JOHN C JAQUES & SON DAIRY GP	60.60	B,C
016-070-026	JACQUES, JOHN C & SON DAIRY GN PTP	40.00	B,C
016-070-027	JOHN C JAQUES AND SON DAIRY	60.00	B,C
016-070-031	GAITAN, ADRIAN	2.00	B,C
016-070-032	SANTOS, HAMILTON & JOSEPHINE H/W	5.00	B,C
016-070-037	LEVARIO, ELSIE FAMILY TRUST	2.16	B,C
016-070-042	LEVARIO, DENNIS & DONNA LIV TRUST 50%	9.28	B,C
016-070-043	EGC INVESTMENTS	42.00	B,C
016-070-045	CORREIA, FAMILY TRUST	6.90	B,C
016-070-046	BORGES, CARLOS & LUZIA TRUST	7.08	B,C
016-070-049	STATE OF CALIFORNIA	2.50	B,C
016-070-050	GONZALEZ, DAVID & MARIA A H/W	2.50	B,C
016-070-051	COX, WALLACE G & ALICE 50% H/W	2.50	B,C
016-070-055	DENHAM, ROGER A & FLORENCE A H/W	4.42	B,C
016-070-056	WIENS, BARBARA A LIVING TRUST	3.20	B,C
016-070-057	TIPTON FAMILY LIVING TRUST	2.50	B,C
016-070-060	DUTRA, EDWARD S	5.10	B,C
016-070-061	GARZA, IGNACIO G LIVING TRUST	5.00	B,C
016-070-062	NEW MEDIA BROADCASTING INC	15.00	B,C
016-070-063	NEW MEDIA BROADCASTING INC	24.09	B,C
016-070-064	TIPTON, ERIC S & BRITTANEE I H/W	2.94	B,C
016-070-066	MEYER FAMILY TRUST	2.55	B,C
016-070-067	ELLIS, JOHN & LYNNE FAMILY TRUST	2.55	B,C
016-070-068	ENRIQUEZ, MARTIN & ROCIO REVOC TRUST	2.50	B,C
016-070-070	DANELL, MICHAEL J BYPASS TRUST 33.33%	6.32	B,C
016-070-073	MARTIN, EXAUL & MARLEN E H/W 50%	4.27	B,C
016-070-074	SMITH, JOHN T & MARTHA G H/W	2.50	B,C
016-070-075	WILLARD, JAMES E & JUDY F H/W	13.01	B,C
016-070-076	LEAL, DANIEL & BELLE LIVING TRUST	17.79	B,C

APN	Record Owner	Acres	Pumping Zone
016-070-077	JACQUES, JOHN C & SON DAIRY GN PTP	43.03	B,C
016-070-078	SANTOS, JOHN A & CIDALIA H/W	2.02	B,C
016-070-079	SANTOS, HAMILTON A & JOSEPHINE H/W	4.96	B,C
016-070-080	BRASIL, JOE I BYPASS TRUST 50%	2.50	B,C
016-070-081	TAMEZ, RICARDO V & GLORIA G H/W JT	2.50	B,C
016-070-082	ENRIQUEZ, MARTIN & ROCIO REVOC TRUST	6.51	B,C
016-070-083	BAKER COMMODITIES INC	27.42	B,C
016-070-084	GUTIERREZ MARIA PATRICIA 50%	12.67	B,C
016-070-086	LARA, ERNESTO S & ARAGON, AQUILINA H	2.39	B,C
016-070-087	MORALES, DAVID C & ANTOINETTE H/W	2.39	B,C
016-070-088	KELLENBERGER, DAVID & TAMMI LIVING TRUST	3.07	B,C
016-070-089	JAMES, ANDREW A 50%	2.27	B,C
016-070-090	LEAL, DANIEL & BELLE LIVING TRUST	38.59	B,C
016-070-092	LEAL, DANIEL & BELLE LIVING TRUST	16.83	B,C
016-070-096	JACQUES, JOHN C & SON DAIRY GN PTP	2.77	B,C
016-070-097	JACQUES, JOHN C & SON DAIRY GN PTP	57.26	B,C
016-070-098	JACQUES, JOHN C & SON DAIRY GN PTP	19.21	B,C
016-070-099	JACQUES, JOHN C & SON DAIRY GN PTP	7.10	B,C
016-070-101	KINGS COUNTY WATER DISTRICT	47.34	B,C
016-070-102	JACQUES, JOHN C & SON DAIRY GN PTP	107.53	B,C
016-070-104	CORONADO, FLORIBERTA	2.33	B,C
016-070-106	BAKER COMMODITIES, INC	36.92	B,C
016-070-107	BAKER RENDERING CORP	25.49	B,C
016-070-108	STATE OF CALIFORNIA	4.51	B,C
016-070-109	STATE OF CALIFORNIA	19.37	B,C
016-070-110	BAKER RENDERING CORP	60.63	B,C
016-070-112	STATE OF CALIFORNIA	8.59	B,C
016-070-117	COELHO, GLORIA J LIVING TRUST	69.09	B,C
016-070-119	COELHO, GLORIA J LIVING TRUST	4.31	B,C
016-070-121	COELHO, GLORIA J LIVING TRUST	61.54	B,C
016-080-010	GOMES, EVELYN M 33.334%	2.81	B,C
016-080-011	ROCHA, ROBERT	117.19	B,C
016-080-012	LAKESIDE IRRIGATION WATER DISTRICT	318.89	B,C
016-080-032	RODRIGUEZ, AUDOMERO & CELIA H/W	2.50	B,C
016-080-041	RODRIGUEZ, NARCISCO	6.62	B,C
016-080-042	RODRIGUEZ, VICENTE	4.24	B,C
016-080-046	ROCHA, ROBERT	185.01	B,C
016-120-001	ROCHA, ROBERT	90.96	B,C
016-120-003	HEADRICK, DON & MELANIE LIVING TRUST	77.02	B,C
016-120-012	MELLO, JOHN & SHANDA LIVING TRUST	139.18	B,C
016-120-013	NAVARRO, LUIS V III	7.00	B,C
016-120-020	ROCHA, ROBERT	16.94	B,C
016-120-021	JOHN & SHANDA MELLO LIVING TRUST	3.00	B,C
016-120-023	KUIPER, MICAH L & MAUREEN J H/W	3.83	B,C
016-120-025	MELLO, CHIP & KELLY H/W	5.02	B,C
016-120-026	MELLO, CHIP & KELLY H/W	5.03	B,C
016-120-028	CHAMPLIN, SHAWN & CHANDALIN LIV TRST 50%	75.03	B,C
016-120-036	ROCHA, ROBERT	171.37	B,C
016-120-037	KINNEY FAMILY TRUST	24.00	B,C

APN	Record Owner	Acres	Pumping Zone
016-120-040	KINNEY FAMILY TRUST	18.00	B,C
016-120-041	KINNEY FAMILY TRUST	20.00	B,C
016-120-043	KINNEY, CHARLES W & MARY T H/W	2.00	B,C
016-120-045	RICHARDS, TARA	2.00	B,C
016-120-049	KINNEY FAMILY TRUST	2.31	B,C
016-130-010	KINGS WASTE & RECYCLING AUTHORITY	18.60	B,C
016-130-016	CHAMPLIN, STANLEY MARITAL TRUST 50%	73.86	B,C
016-130-019	DE SANTOS RUDOLPH R	4.62	B,C
016-130-023	SANDERS, HERBERT L JR & BETTY J H/W JT	5.00	B,C
016-130-028	RODRIGUEZ, SANTIAGO 16.66%	2.51	B,C
016-130-029	NORWOOD SUSIE	2.61	B,C
016-130-030	MELLO, JOHN & SHANDA LIVING TRUST	76.94	B,C
016-130-037	MELLO, JOHN & SHANDA LIVING TRUST	125.17	B,C
016-130-044	TOSTE, MANUEL B & MARIA L H/W	62.00	B,C
016-130-045	LEAL, DANIEL & BELLE LIVING TRUST	149.74	B,C
016-130-046	MELLO, CHIP & KELLY H/W	2.50	B,C
016-130-048	MELLO, CHIP & KELLY H/W	2.50	B,C
016-130-051	KINGS WASTE & RECYCLING AUTHORITY	94.56	B,C
016-130-052	LEAL, CHERYL L	2.50	B,C
016-130-059	LEAL, DANIEL & BELLE LIVING TRUST	50.00	B,C
016-130-060	CALPORTLAND COMPANY	8.05	B,C
016-130-063	KINGS WASTE & RECYCLING AUTHORITY	3.85	B,C
016-130-065	LEAL, DANIEL & BELLE LIVING TRUST	149.07	B,C
016-130-067	COUNTY OF KINGS	18.46	B,C
016-130-074	JAMES, JANET J BYPASS TRUST 91%	6.10	B,C
016-130-075	JAMES, JANET BYPASS TRUST 91%	3.03	B,C
016-130-076	JAMES, JANET BYPASS TRUST 91%	3.03	B,C
016-130-077	JAMES, JANET BYPASS TRUST 91%	15.91	B,C
016-130-078	MELLO, CHIP & KELLY H/W	8.96	B,C
016-130-085	KINGS WASTE & RECYCLING AUTHORITY	112.27	B,C
016-130-092	BLUE FLY SWATTER PROPERTIES LLC	2.60	B,C
016-130-095	STATE OF CALIFORNIA	18.00	B,C
016-130-097	LEAL, DANIEL & BELLE LIVING TRUST	60.48	B,C
016-130-098	LEAL, DANIEL & BELLE LIVING TRUST	24.00	B,C
016-130-105	MELLO, CHIP & KELLY H/W	80.44	B,C
016-130-106	TRI WEST INVESTMENTS LLC	20.79	B,C
016-130-107	TRI WEST INVESTMENTS LLC	63.50	B,C
016-130-109	DJM SALES LLC	5.72	B,C
016-130-113	DJM SALES LLC	2.17	B,C
016-130-116	STATE OF CALIFORNIA	3.02	B,C
016-140-011	SOZINHO, JOE S & MARY M FAMILY TRUST	10.00	B,C
016-140-012	SOARES, VIRGINIA L LIV TRUST	59.14	B,C
016-140-014	SOZINHO FAMILY TRUST	40.00	B,C
016-140-018	SOZINHO FAMILY TRUST	20.00	B,C
016-140-025	DANELL, MICHAEL J BYPASS TRUST 33.33%	5.00	B,C
016-140-029	GAITAN, REBA HOPE LIVING TRUST	2.00	B,C
016-140-030	ZWETSLOOT, TIA A	5.00	B,C
016-140-031	COELHO, GLORIA J LIVING TRUST	7.92	B,C
016-140-032	LOPEZ, FERNANDO & ANGELICA M H/W	2.00	B,C

APN	Record Owner	Acres	Pumping Zone
016-140-034	PEREZ FAMILY TRUST	5.00	B,C
016-140-035	DANELL, MICHAEL J BYPASS TRUST 33.33%	5.00	B,C
016-140-036	SANCHEZ BROOKE LENA	2.00	B,C
016-140-038	LAKESIDE IRRIGATION WATER DISTRICT	4.68	B,C
016-140-044	DANELL CUSTOM HARVESTING LLC	4.41	B,C
016-140-045	DANELL CUSTOM HARVESTING LLC	4.41	B,C
016-140-047	SOZINHO FAMILY TRUST	5.00	B,C
016-140-048	SOZINHO FAMILY TRUST	7.68	B,C
016-140-049	CAETANA, JUSTIN	2.50	B,C
016-140-051	COELHO FAMILY REV LIV TRUST	2.50	B,C
016-140-052	COOLEY, JOEL & MELISSA H/W	7.50	B,C
016-140-053	WOUGHTER, EDWARD E & PATRICIA K H/W	2.50	B,C
016-140-055	ENOS, JOHNNY A & LILLIAN D H/W	2.50	B,C
016-140-056	BRAY, WILBERT R & RHONDA T H/W JT	5.00	B,C
016-140-058	SOZINHO FAMILY TRUST	12.94	B,C
016-140-059	SOZINHO FAMILY TRUST	9.99	B,C
016-140-061	SOZINHO FAMILY TRUST	9.98	B,C
016-140-062	FLATHERS, JEFFERY & CHAOYING SUN H/W 50%	2.03	B,C
016-140-064	HOME GARDEN COMMUNITY SERVICES DIST	2.50	B,C
016-140-066	MARTINEZ CASTRO FRANCISCO & CABRERA-PEREZ AIDE	2.51	B,C
016-140-067	NUNES, NICOLE D	5.01	B,C
016-140-068	MENDES, ANTHONY & BERTHA REV FAM TRUST	2.50	B,C
016-140-069	BRAY, WILBERT R	6.35	B,C
016-140-070	SOZINHO FAMILY TRUST THE	35.00	B,C
016-140-073	SOARES, VIRGINIA L LIV TRUST	38.65	B,C
016-140-074	SOZINHO, JOE S & MARY FAMILY TRUST	10.00	B,C
016-140-075	SOZINHO, JOE S & MARY M FAMILY TRUST	10.00	B,C
016-140-078	TRI WEST INVESTMENTS LLC	26.35	B,C
016-140-079	TRI WEST INVESTMENTS LLC	10.00	B,C
016-140-080	TRI WEST INVESTMENTS LLC	18.72	B,C
016-140-081	SOZINHO FAMILY TRUST	82.52	B,C
016-140-082	KEVERLINE FAMILY TRUST	4.20	B,C
016-140-083	GARCIA, TINA	5.13	B,C
016-140-084	SOZINHO FAMILY TRUST THE	11.92	B,C
016-140-085	SOZINHO FAMILY TRUST	133.53	B,C
016-140-087	TEIXEIRA, JOSE L & MARIA J H/W	2.87	B,C
016-140-088	TEIXEIRA, JOSE L & MARIA J H/W	2.87	B,C
016-140-089	ZWETSLOOT, HUGO N JR & DIANE L H/W	10.00	B,C
016-140-090	VEENENDAAL, DONNIE & SHELBY H/W	8.00	B,C
016-140-091	COTTA, JOE S & NATALIA L REV LIV TRST	2.00	B,C
016-140-093	SOZINHO FAMILY TRUST	18.95	B,C
016-140-094	SOZINHO FAMILY TRUST	30.08	B,C
016-140-095	RAMIA, ROSE J 2004 REVOCABLE TRUST	10.03	B,C
016-140-097	ALMUNTASER, MOSA N	9.34	B,C
016-140-100	HANFORD COMMUNITY HOSPITAL INC	2.55	B,C
016-140-101	HANFORD COMMUNITY HOSPITAL INC	5.37	B,C
016-140-102	HANFORD COMMUNITY HOSPITAL INC	5.19	B,C
016-140-103	DANELL, DAVID & DEZERAYE LIV TRUST	2.32	B,C
016-140-104	DANELL, DANNY AND LINDA LIV REV TRUST 40%	35.35	B,C

APN	Record Owner	Acres	Pumping Zone
016-150-001	DILLARD FAMILY REVOCABLE TRUST	2.50	B,C
016-150-004	HERNANDEZ, ELVIRA G 50%	10.00	B,C
016-150-005	BROWN, ORALEAN	3.61	B,C
016-150-010	ALCOSER, ALFRED R REV TRUST	3.00	B,C
016-150-024	GOMEZ, ROMALDO C 50%	5.00	B,C
016-150-025	GONZALEZ, RAFAEL 50%	5.00	B,C
016-160-010	JAURIGUI, CARLOS & VICTORIA A H/W 50%	5.00	B,C
016-160-014	TRUJILLO, LOUIE	2.50	B,C
016-160-015	LOPEZ, GUSTAVO & OTILIA REVOCABLE TRUST	4.00	B,C
016-160-035	NICK CHAMPI ENTERPRISES INC	73.28	B,C
016-160-037	GUERRA, FELIPE J & PATRICIA H/W 50%	2.49	B,C
016-160-051	URBINA, ALEXIS	2.50	B,C
016-160-053	BARNETT, JAMES E & JANE E H/W	2.50	B,C
016-160-054	ALVES, AUGUSTINE III	2.50	B,C
016-160-055	AVALOS, LOUIS & CAROL FAMILY TRUST	2.50	B,C
016-160-056	NICK CHAMPI ENTERPRISES INC	2.65	B,C
016-160-058	HERNANDEZ GREG D 50% & LEMOS HERMINIA M 50%	2.49	B,C
016-160-059	MARISCAL JESUS 33.334% & MARIA TRINIDAD 33.333%	2.49	B,C
016-160-062	VEGA, JOSE GARCIA & LAURA MEDINA H/W	3.02	B,C
016-160-063	WASHINGTON, WILLIE JR & MAXINE J	2.07	B,C
016-160-065	VENEGAS, JESSE M	2.43	B,C
016-160-067	SCOTT, JOHN R & DARLEAN FAMILY TRUST	2.06	B,C
016-160-068	LEMONS, HERMINIA M	2.42	B,C
016-160-071	NICK CHAMPI ENTERPRISES INC	2.49	B,C
016-160-087	HA SEQUOIA LLC	9.95	B,C
016-160-088	HA SEQUOIA LLC	8.18	B,C
016-160-089	NELSON, DELORES	2.50	B,C
016-190-009	GRABOW, COLEEN SURVIVORS TRUST 50%	40.00	B,C
016-190-010	GRABOW, COLEEN SURVIVORS TRUST 50%	39.49	B,C
016-190-013	ALCALA FARMS CA GENERAL PARTNERSHIP	34.15	B,C
016-190-014	SANCHEZ TIMOTHY & TAMARA	33.35	B,C
016-190-015	SANCHEZ TIMOTHY & TAMARA	44.70	B,C
016-190-020	MELLO, CHIP J 17.4%	79.74	B,C
016-190-031	ALCALA FARMS A PTP	123.39	B,C
016-190-038	MELLO, CHIP J 50%	57.00	B,C
016-190-039	GAITAN, REBA HOPE LIVING TRUST	3.00	B,C
016-190-040	ARAUJO, ANTONIO & LUPE S H/W JT	2.50	B,C
016-190-041	CHAMBERS, KEVIN R JR & KATIE M H/W	2.50	B,C
016-190-042	LAFFERTY, DAVID W & SUSAN L H/W JT	2.50	B,C
016-190-043	STRONG FAM REV LIVING TRUST	2.50	B,C
016-190-044	ALICEA FAMILY TRUST	8.81	B,C
016-190-050	MELLO, JOHN & SHANDA LIVING TRUST	230.12	B,C
016-190-052	PAULO, EDWARD M 50%	50.87	B,C
016-190-054	MELLO, CHIP J 33.333%	156.62	B,C
016-190-055	BRASIL JOE EDUINO & SOZINHO BRASIL JEANA F	10.00	B,C
016-190-056	BRASIL JOE EDUINO & SOZINHO BRASIL JEANA F	10.00	B,C
016-190-057	GRABOW, COLEEN SURVIVORS TRUST 50%	39.47	B,C
016-190-058	GRABOW, COLEEN SURVIVORS TRUST 50%	38.22	B,C
016-190-059	RABER FAMILY LIVING TRUST	37.59	B,C

APN	Record Owner	Acres	Pumping Zone
016-190-061	SANCHEZ DENNIS J TRUST	69.52	B,C
016-190-062	SANCHEZ DENNIS J TRUST	2.50	B,C
016-190-063	ENRIQUEZ, MARTIN & ROCIO REVOC TRUST	10.00	B,C
016-190-064	RABER FAMILY LIVING TRUST	8.03	B,C
016-190-065	GRABOW, COLEEN SURVIVORS TRUST 50%	38.42	B,C
016-190-070	FRAGOSO, JARED L & CRYSTAL M H/W	28.38	B,C
016-190-071	MARTELLA, RICHARD REVOC TRUST 50%	29.07	B,C
016-190-074	MARTIN, DOUGLAS E 50% 0	2.33	B,C
016-190-075	MARTIN, DOUGLAS E 50% 0	23.48	B,C
016-200-005	SOZINHO DAIRY #5 INC	39.08	B,C
016-200-011	MARTELLA, NICKLUS E & ANNA M H/W	154.52	B,C
016-200-012	CHAMPLIN, STANLEY MARITAL TRUST 50%	79.09	B,C
016-200-015	ROCKEY INSECT AND WEED MUNITIONS CO LLC	68.50	B,C
016-200-016	HAMPSHIRE, EDITH C REVOCABLE TRUST	80.00	B,C
016-200-018	KAWEAH DELTA WATER CONSERVATION DISTRICT	160.00	B,C
016-200-019	MARTELLA, NICKLUS E & ANNA M H/W	76.71	B,C
016-200-024	KAWEAH DELTA WATER CONSERVATION DISTRICT	25.07	B,C
016-200-028	SOZINHO DAIRY #5 INC	38.87	B,C
016-200-034	STATE OF CALIFORNIA	3.00	B,C
016-200-035	SOZINHO FAMILY TRUST	76.00	B,C
016-200-037	ARNOLD (CA) LLC	53.19	B,C
016-200-038	CHAMPLIN, STANLEY MARITAL TRUST 50%	2.16	B,C
016-200-039	CHAMPLIN, STANLEY MARITAL TRUST 50%	64.78	B,C
016-200-041	SOZINHO DAIRY #5 INC	100.71	B,C
016-200-042	FRAGOSO, JOHN L JR	19.48	B,C
016-200-043	DIAS, GABRIEL M	19.58	B,C
016-200-049	BRAZIL ANDREW W & GEANETTE N	19.75	B,C
016-200-053	J L FRAGOSO CATTLE COMPANY LLC	35.44	B,C
016-200-056	SOZINHO FAMILY TRUST	35.26	B,C
016-200-057	STATE OF CALIFORNIA	3.96	B,C
016-200-059	STATE OF CALIFORNIA	5.40	B,C
016-200-060	BRAZIL, ROBERT E REVOC TRUST	90.33	B,C
017-010-001	HAWK, STAN & LOIS LIVING TRUST	20.15	A,B,C
017-010-002	ROCHA, RICK & RITA 1999 FAMILY TRUST	2.97	A,B,C
017-010-003	HAWK, STAN & LOIS LIVING TRUST	34.03	A,B,C
017-010-004	BARRETO FAMILY AG PARTNERSHIP GP 50%	245.75	A,B,C
017-010-005	SANDRIDGE PARTNERS LP	20.10	A,B,C
017-010-006	SANDRIDGE PARTNERS LP 98%	20.09	A,B,C
017-010-007	SANDRIDGE PARTNERS LP 98%	20.13	A,B,C
017-010-008	SANDRIDGE PARTNERS LP 98%	20.14	A,B,C
017-010-009	SANDRIDGE PARTNERS LP 98%	20.14	A,B,C
017-010-010	SANDRIDGE PARTNERS LP 98%	20.14	A,B,C
017-010-011	ALCARAZ GERARDO ESPINO & CARACOZA SANDRA DIANA	10.08	A,B,C
017-010-012	GARCIA, RAYMOND & EVALENA FAMILY TRUST	5.00	A,B,C
017-010-013	GARCIA, RAYMOND & EVALENA FAMILY TRUST	5.08	A,B,C
017-010-014	MENEZES RODGER ALVIN	58.97	A,B,C
017-010-015	MARTINS, JOHN A & AMY H/W	78.98	A,B,C
017-010-016	MARTINS, JOHN & AMY H/W	34.38	A,B,C
017-010-017	GINGLES, MICHAEL T & LUPE H/W	3.09	A,B,C



APN	Record Owner	Acres	Pumping Zone
017-010-018	DANIEL ARNOLD VEIGA & SUSAN ROSE VEIGA REV LIV TRU	2.01	A,B,C
017-010-019	POND, MICHAEL A & BROOKE M H/W	2.00	A,B,C
017-010-020	COTTA, M RICHARD	5.21	A,B,C
017-010-021	HAWK, STAN & LOIS LIVING TRUST	7.66	A,B,C
017-010-023	GAGNE, RODNEY D & CYNTHIA M REV FAM TRUST	2.65	A,B,C
017-010-024	GAGNE, RODNEY D & CYNTHIA M REV FAM TRUST	2.65	A,B,C
017-010-025	ROSE, JASON 50%	20.00	A,B,C
017-010-026	ROSE, JASON 50%	20.00	A,B,C
017-010-027	GAGNE, RODNEY D & CYNTHIA M REV FAM TRUST	18.53	A,B,C
017-010-029	GRAHAM COMMERCIAL PROPERTIES LP	20.00	A,B,C
017-010-030	GRAHAM COMMERCIAL PROPERTIES LP	5.11	A,B,C
017-010-032	LOUIS R OLIVEIRA AND GAREN A OLIVEIRA FAM TRUST	29.12	A,B,C
017-010-034	LAST CHANCE WATER DITCH CO	2.52	A,B,C
017-010-035	ZHANG TING TING	5.76	A,B,C
017-010-036	ARMONA COMMUNITY SERVICES DISTRICT	7.69	A,B,C
017-010-037	LEMOORE CEMETERY DISTRICT	20.00	A,B,C
017-010-038	MENEZES RODGER ALVIN	20.00	A,B,C
017-010-039	LEMOORE CEMETERY DISTRICT	27.47	A,B,C
017-010-040	MENEZES RODGER ALVIN	16.00	A,B,C
017-010-041	HALL, GLENN L & DONNA M 1992 TRUST	10.00	A,B,C
017-010-042	HALL, GLENN L & DONNA M 1992 TRUST	3.64	A,B,C
017-010-043	LEMOORE CEMETERY DISTRICT	8.45	A,B,C
017-010-044	BENNETT, GARY BYPASS TRUST	2.66	A,B,C
017-010-047	DAVIDSON, PETER D & LISA A H/W	19.00	A,B,C
017-010-049	HALL, GLENN L & DONNA M 1992 TRUST	6.00	A,B,C
017-010-050	CENTRAL CA CONF ASSN OF 7TH DAY ADVENT	9.15	A,B,C
017-010-052	CENTRAL CA CONF ASSN OF 7TH DAY ADVENT	3.13	A,B,C
017-010-053	DILLON WILLIAM JAMES & LOLA F REV TRUST TR	3.14	A,B,C
017-010-066	BATES, E G 50%	2.00	A,B,C
017-010-070	CAMARA, GLENDA FAY 50% LF ESTATE & JOHN THOMAS 50%	68.00	A,B,C
017-010-071	ROCHA, RICK & RITA 1999 FAMILY TRUST	16.12	A,B,C
017-010-075	ROCHA, RICK & RITA 1999 FAMILY TRUST	10.01	A,B,C
017-010-076	ROCHA, RICK & RITA 1999 FAMILY TRUST	10.01	A,B,C
017-010-078	THE RODNEY GAGNE AND CYNTHIA M. GAGNE REVOCABLE TR	8.75	A,B,C
017-010-079	THE RODNEY GAGNE AND CYNTHIA M. GAGNE REVOCABLE TR	10.00	A,B,C
017-010-080	THE RODNEY GAGNE AND CYNTHIA M. GAGNE REVOCABLE TR	40.00	A,B,C
017-010-081	MENEZES RODGER ALVIN	40.00	A,B,C
017-010-082	THE RODNEY GAGNE AND CYNTHIA M. GAGNE REVOCABLE TR	20.00	A,B,C
017-010-083	MARTELLA, LAWRENCE W & RUTH E TRUST	2.50	A,B,C
017-010-084	SMITH, DENNIS C & MARIA L H/W	2.50	A,B,C
017-010-085	COTTA, STANLEY S 50%	2.29	A,B,C
017-010-086	MILLER DAMON I	2.74	A,B,C
017-010-088	ANDRES, ALBERTO P & ADELINA M 2008 TRUST	2.70	A,B,C
017-100-001	VERDEGAAL BROTHERS A PTP	16.74	A,B,C
017-100-003	VERDEGAAL BROTHERS INC 77%	8.72	A,B,C
017-100-005	THE RICHARD J. AVILA & SUSAN J. AVILA REVOCABLE TR	136.06	A,B,C
017-100-006	THE RICHARD J. AVILA & SUSAN J. AVILA REVOCABLE TR	2.50	A,B,C
017-100-009	CAF LLC	8.59	A,B,C
017-100-010	CAF LLC	67.17	A,B,C

APN	Record Owner	Acres	Pumping Zone
017-100-012	ASPIRE HOMES CA, INC	15.06	A,B,C
017-100-013	ASPIRE HOMES CA INC	5.02	A,B,C
017-100-027	VERDEGAAL, GEORGE & KIMBERLY LIV TRUST 33%	8.72	A,B,C
017-110-003	MATTICE, BARBARA L	26.50	A,B,C
017-110-004	HOOPER FAMILY 2010 TRUST THE 50% & THE HEAVY META	10.00	A,B,C
017-110-007	HEAVY METAL 2022 TRUST 50%	14.80	A,B,C
017-170-001	MURRAY JOHN JR & BEATRIZ	4.26	A,B,C
017-170-002	HAMILTON, REBA E LF EST	5.00	A,B,C
017-170-003	RAISKUP, KYLE R	5.00	A,B,C
017-170-004	MENDES, JOAO R & ROSA N LF ESTATE	7.04	A,B,C
017-170-008	VELASQUEZ, JULIAN, & GLORIA E H/W	13.10	A,B,C
017-170-009	VELASQUEZ, JULIAN & GLORIA E H/W	2.50	A,B,C
017-170-010	VELASQUEZ, JULIAN & GLORIA E H/W	2.50	A,B,C
017-170-011	E & C FARMS LLC	20.96	A,B,C
017-170-012	BASS, CHARLOTTE D	3.24	A,B,C
017-170-013	BASS, CHARLOTTE D	4.14	A,B,C
017-170-014	CMV TIMES 3 HOLDINGS LLC	2.06	A,B,C
017-170-015	BICKNER, STEVE L & DAWN LIVING TRUST	37.47	A,B,C
017-170-019	VAN DER GRAAF, A & R LIV TRUST 75%	23.12	A,B,C
017-170-021	VAN DER GRAAF, A & R LIV TRUST 75%	23.67	A,B,C
017-170-022	VAN DER GRAAF, A & R LIV TRUST 75%	6.76	A,B,C
017-170-025	FAGUNDES, KEITH & RENE A H/W	20.00	A,B,C
017-170-026	FAGUNDES KEITH L & RENE A L	2.78	A,B,C
017-170-027	US HORTICULTURE FARMLAND LLC	35.30	A,B,C
017-170-028	PEDERSEN, ROBERT & MARDELL LIV TR	2.50	A,B,C
017-170-029	ALVARADO, ALBERT	2.00	A,B,C
017-170-030	US HORTICULTURE FARMLAND LLC	16.07	A,B,C
017-170-031	GARCIA ANGELINA REVOCABLE TRUST	2.50	A,B,C
017-170-033	PARSONS, MELISSA A	2.98	A,B,C
017-170-034	BROWN, LEONARD G	2.79	A,B,C
017-170-035	BARNES, FRANK R & KIRSTEN A S H/W	2.60	A,B,C
017-170-036	LOPEZ, JORGE V	2.41	A,B,C
017-170-037	GARCIA, MANUEL H 33.333%	2.32	A,B,C
017-170-038	GALLEGOS, ANTHONY S & CAROL J H/W	2.29	A,B,C
017-170-039	BROWN FAMILY REV LIVING TRUST	2.25	A,B,C
017-170-040	TISCHMACHER, BRIAN D & STEPHANIE L H/W	3.45	A,B,C
017-170-043	MARTIN FAMILY TRUST THE	2.50	A,B,C
017-170-044	US HORTICULTURE FARMLAND LLC	19.02	A,B,C
017-170-045	US HORTICULTURE FARMLAND LLC	18.70	A,B,C
017-170-046	US HORTICULTURE FARMLAND LLC	30.10	A,B,C
017-170-047	US HORTICULTURE FARMLAND LLC	150.89	A,B,C
017-170-048	US HORTICULTURE FARMLAND LLC	17.67	A,B,C
017-170-049	MARTIN MATTHEW F & KRISTI L 2022 REV TRUST 50%	2.50	A,B,C
017-170-050	MARTIN FAMILY TRUST THE	11.55	A,B,C
017-170-051	MARTIN, DONALD & SANDRA LIVING TRUST	3.60	A,B,C
017-170-052	MCCALLISTER FAMILY REVOCABLE TRUST	2.86	A,B,C
017-170-053	SOUTHERN PACIFIC TRANSPORTATION CO	12.50	A,B,C
017-170-061	FORD, FRANCES A 33.334%	5.75	A,B,C
017-170-062	AMBE PROPERTIES LLC	2.50	A,B,C

APN	Record Owner	Acres	Pumping Zone
017-170-063	MARTELLA, JULIE SURVIVOR'S TRUST	20.45	A,B,C
017-170-068	MARTELLA, JULIE SURVIVOR'S TRUST	20.63	A,B,C
017-170-070	OUELLETTE, WALTER E & HELEN J H/W	10.00	A,B,C
017-280-013	PARCUS PROPERTIES A PTP	3.31	A,B,C
017-280-020	SILVA, CLARA MARITAL TRUST 50%	3.39	A,B,C
017-280-021	BLACK OAK LLC	10.29	A,B,C
017-280-022	VETERINARY PHARMACEUTICALS INC	10.69	A,B,C
017-280-026	LEWIS, MICHAEL D 33.334% & SIVERLY, DEBORAH A 33.3	2.50	A,B,C
017-280-027	BLACK OAK LLC	4.10	A,B,C
017-280-028	RIDER, TODD DAVID	4.50	A,B,C
017-280-032	LUGO, JOE A & KATHY M H/W	3.12	A,B,C
017-280-033	KENDALL-FARRAR SHARON & FARRAR DAVID W/H	7.17	A,B,C
017-280-035	RAEBER, MARK W & DEANNA H/W	2.29	A,B,C
017-280-036	BORGES, PAUL & DARLENE H/W	2.44	A,B,C
017-280-037	SALAZAR, SALVADOR E	4.88	A,B,C
017-280-038	BECK, VIRGIL L TRUST	2.00	A,B,C
017-280-042	NEVES, CARL F LIVING TRUST	47.79	A,B,C
017-280-043	ARMONA ELEMENTARY SCHOOL DISTRICT	10.02	A,B,C
017-280-045	BELTRAN, PAULINO RUIZ & ABIGAIL ALVARADO H/W	10.78	A,B,C
017-280-047	JOHN SLENDERS JR & ARLETE M SLENDERS TRUST	2.50	A,B,C
017-280-048	ANDRE, TONY P & CARRIE H/W 66.667%	10.45	A,B,C
017-280-062	GUTIERREZ PROPERTIES LLC	2.11	A,B,C
017-280-063	GODINEZ, ANTONIO R & ELVIRA H/W	2.89	A,B,C
017-290-001	MIDDLEFIELD MANOR LLC	11.00	A,B,C
017-290-002	MIDDLEFIELD MANOR LLC	11.00	A,B,C
017-290-003	MIDDLEFIELD MANOR LLC	10.03	A,B,C
017-290-004	MIDDLEFIELD MANOR LLC	10.03	A,B,C
017-290-005	MIDDLEFIELD MANOR LLC	10.03	A,B,C
017-290-006	MIDDLEFIELD MANOR LLC	10.06	A,B,C
017-290-007	MIDDLEFIELD MANOR LLC	10.05	A,B,C
017-290-008	MIDDLEFIELD MANOR LLC	10.01	A,B,C
017-290-009	MIDDLEFIELD MANOR LLC	16.42	A,B,C
017-290-010	MIDDLEFIELD MANOR LLC	11.06	A,B,C
017-300-001	VIRDEN, ERIC & SANDRA H/W	4.07	A,B,C
017-300-002	LIDDER, HARJOG S & PARMJIT K H/W	43.94	A,B,C
017-300-005	COSTA, MANUEL & JUSTINE L H/W	160.00	A,B,C
017-300-006	MONTGOMERY, RICHARD JR & JUANITA L REV FAM TRUST	2.51	A,B,C
017-300-007	FRANCO, GABRIELA J	2.51	A,B,C
017-300-008	WIIRRE, JOSHUA A & NICOLE L H/W	2.51	A,B,C
017-300-009	CARDOSO, JOSEPH M REV LIVING TRUST	2.51	A,B,C
017-300-010	WALKER, WILLIAM S REV TRUST	12.14	A,B,C
017-300-011	HRCK PROPERTIES LLC	13.53	A,B,C
017-300-012	COPLIN FAMILY REVOCABLE LIVING TRUST	3.83	A,B,C
017-300-013	COPLIN FAMILY REVOCABLE LIVING TRUST	3.36	A,B,C
017-300-014	JARAMILLO, ALEJANDRO & MARIA E H/W	3.24	A,B,C
017-310-001	SILVEIRA 2012 REVOC TRUST 50%	4.99	A,B,C
017-310-002	SOUTHERN PACIFIC TRANSPORTATION CO	4.63	A,B,C
017-310-003	MIDDLEFIELD MANOR LLC	5.00	A,B,C
017-310-008	SILVA, CHERYL A REVOC LIVING TRUST 10%	42.18	A,B,C

APN	Record Owner	Acres	Pumping Zone
017-310-012	SANDRIDGE PARTNERS LP	14.60	A,B,C
017-310-013	SANDRIDGE PARTNERS LP	54.50	A,B,C
017-310-014	SERNA GOMEZ, JUAN & MARIA H/W 50%	2.07	A,B,C
017-310-017	SULLIVAN FARMING LLC	17.18	A,B,C
017-310-018	SULLIVAN FARMING LLC	11.50	A,B,C
017-310-020	SULLIVAN FARMING LLC	10.00	A,B,C
017-310-021	SULLIVAN FARMING LLC	10.00	A,B,C
017-310-022	SULLIVAN FARMING LLC	11.50	A,B,C
017-310-023	SULLIVAN FARMING LLC	18.60	A,B,C
017-310-024	SULLIVAN FARMING LLC	10.00	A,B,C
017-310-025	LAWRENCE, ROUDY & DEANA H/W	2.71	A,B,C
017-310-026	SALDANA, CESAR & MARIA T H/W	2.50	A,B,C
017-310-027	H & S RENTALS LLC	15.56	A,B,C
017-310-030	WALKER, STEVEN J	17.02	A,B,C
017-310-032	SANDRIDGE PARTNERS LP	25.79	A,B,C
017-310-033	SANDRIDGE PARTNERS LP	3.28	A,B,C
017-310-036	SANDRIDGE PARTNERS LP	10.00	A,B,C
017-310-037	SANDRIDGE PARTNERS LP	10.00	A,B,C
017-310-039	SANDRIDGE PARTNERS LP	10.00	A,B,C
017-310-040	SANDRIDGE PARTNERS LP	10.33	A,B,C
017-310-041	SMITH, RUSSELL D JR REV TRUST	15.40	A,B,C
017-310-042	MILLER, BRAD S & KATHY L H/W	3.22	A,B,C
017-310-043	COELHO, JUANITA G TRUST	22.33	A,B,C
017-310-044	SANDRIDGE PARTNERS LP	6.15	A,B,C
017-310-045	MORALES, ERNESTINE	3.42	A,B,C
017-310-047	CASTRENCE, ADELAIDE G	19.90	A,B,C
017-310-051	VAN DER GRAAF, A & R LIV TRUST 75%	17.04	A,B,C
018-210-004	SMITH, RUSSELL D JR REV TRUST	59.09	A,B,C
018-210-005	US HORTICULTURE FARMLAND LLC	20.91	A,B,C
018-210-013	HANSEN, L E FARMS INC	28.15	A,B,C
018-210-016	BADASCI, ROBERT S & ANN C REVOC TRUST	30.00	A,B,C
018-210-018	LAGIER, JOHN D L 50%	10.00	A,B,C
018-210-019	SILVEIRA, BRANDON	4.00	A,B,C
018-210-022	HANSEN, L E FARMS INC	160.00	A,B,C
018-210-023	SILVESTRE, LUCY	30.89	A,B,C
018-210-029	SMITH, RUSSELL D JR REV TRUST	25.10	A,B,C
018-210-037	SMITH, RUSSELL D JR REV TRUST	23.70	A,B,C
018-210-044	SMITH, RUSSELL D JR REV TRUST	78.18	A,B,C
018-210-045	KINGS COUNTY WATER DISTRICT	5.47	A,B,C
018-210-046	PEREZ, MANUEL S	2.50	A,B,C
018-210-047	RAYGOZA, SERGIO & EVELIA H/W	2.50	A,B,C
018-210-049	SMITH, ROBERT D	3.12	A,B,C
018-210-050	SMITH, ROBERT D	26.88	A,B,C
018-210-057	GARZA, JOE G	5.00	A,B,C
018-210-058	BRUMIT, ALLEN & SHAROLYN LIVING TRUST	5.00	A,B,C
018-210-060	SLOCUM, VERNON & BETTY TRUST	2.53	A,B,C
018-210-064	SLOCUM, VERNON & BETTY TRUST	54.46	A,B,C
018-210-065	VALENTINE, LORI	19.88	A,B,C
018-210-066	TRINITY RANCHES LLC	96.99	A,B,C

APN	Record Owner	Acres	Pumping Zone
018-210-068	NEWTON, PAUL & JAN FAMILY TRUST	2.00	A,B,C
018-210-069	COLEMAN FAMILY REVOC LIVING TRUST	12.71	A,B,C
018-210-077	ESCARCEGA, ESTEBAN & ABRIL H/W	2.87	A,B,C
018-210-078	O'DANIEL, KEVIN M & CANDIS J A H/W	2.50	A,B,C
018-210-079	PEREZ, DINORA 90%	2.50	A,B,C
018-210-080	BADASCI, ROBERT S & ANN C REV TR 41.67%	18.20	A,B,C
018-210-081	SILVEIRA, BRANDON LIVING TRUST	2.24	A,B,C
018-210-082	BITTNER, EDDIE D & BRENDA L H/W	35.58	A,B,C
018-210-083	PEDERSEN TRIPLET TRUST 2007	3.79	A,B,C
018-210-084	US HORTICULTURE FARMLAND LLC	72.21	A,B,C
018-210-085	STROCK, BRAD R & NATALIE H/W	20.22	A,B,C
018-210-086	PALACIO, EDISON & DALIA H/W	20.00	A,B,C
018-210-087	MURPHY, EUGENE L & PAULINE J REV TRUST	20.00	A,B,C
018-210-091	WALKER, STEVEN & ELIZABETH REV TRUST	20.11	A,B,C
018-210-092	WALKER, STEVEN & ELIZABETH REV TRUST	20.11	A,B,C
018-210-093	WALKER, STEVEN & ELIZABETH REV TRUST	20.11	A,B,C
018-210-094	WALKER, STEVEN & ELIZABETH REV TRUST	28.22	A,B,C
018-210-095	SMITH ROBERT DAVID	21.50	A,B,C
018-210-096	THEADORE, GERALD J & JUSTINE L REV FAM TR	21.50	A,B,C
018-210-099	SMITH ROBERT DAVID	21.50	A,B,C
018-210-102	THEADORE, GERALD J & JUSTINE L REV FAM TR	2.50	A,B,C
018-210-103	THEADORE, GERALD J & JUSTINE L REV FAM TR	22.16	A,B,C
018-210-104	ROCHA, STEVEN & LISA A H/W	10.85	A,B,C
018-210-105	ROCHA, ALVIN 50%	16.66	A,B,C
018-210-107	BABB, JEFFREY T & LISA R H/W	18.86	A,B,C
018-210-109	FERREIRA, STEVEN J & BERNADETTE TRUST	38.70	A,B,C
018-210-111	FERREIRA, STEVEN J & ERIN M H/W	18.41	A,B,C
018-210-112	AZEVEDO, TODD A TRUST 25%	25.47	A,B,C
018-210-113	BADASCI, ROBERT S & ANN C REVOC TRUST	23.23	A,B,C
018-210-114	BADASCI, ROBERT S & ANN C REVOC TRUST	20.00	A,B,C
018-221-002	WALKER II WILLIAM S	30.00	A,B,C
018-221-007	COSTA, MANUEL & JUSTINE H/W	30.00	A,B,C
018-221-008	MADRIGAL ISRAEL SANCHEZ	9.98	A,B,C
018-221-011	SMITH, R DAVID JR & KRISTEN M H/W	10.00	A,B,C
018-221-012	WALKER, WILLIAM S REV TRUST	39.37	A,B,C
018-221-013	DOBRININ, JOANN K 2019 REVOC TRUST 50%	20.00	A,B,C
018-221-014	DOBRININ, JOANN K 2019 REVOC TRUST 50%	10.63	A,B,C
018-221-021	BRAZIL, DAVID 50%	76.94	A,B,C
018-221-023	THEADORE, GERALD J & JUSTINE L REV FAM TR	39.54	A,B,C
018-221-024	WALKER II WILLIAM S	78.67	A,B,C
018-221-025	THEADORE, GERALD J & JUSTINE L REV FAM TR	20.10	A,B,C
018-221-028	COSTA, E MANUEL	40.00	A,B,C
018-221-029	THRALL, MICHELLE	10.00	A,B,C
018-221-031	MIRANDA, FRANK S	3.00	A,B,C
018-221-032	COSTA, E MANUEL & JUSTINE H/W	3.00	A,B,C
018-221-034	YARBROUGH, ARCHIE & VELMA FAMILY TRUST	4.57	A,B,C
018-221-035	YARBROUGH, ARCHIE & VELMA FAMILY TRUST	2.50	A,B,C
018-221-037	HAYNES, JAMES C JR TRUST	4.00	A,B,C
018-221-038	KINGS COUNTY WATER DISTRICT	5.14	A,B,C

APN	Record Owner	Acres	Pumping Zone
018-221-039	BRAZIL, DAVID 50%	35.72	A,B,C
018-221-040	KINGS COUNTY WATER DISTRICT	11.05	A,B,C
018-221-042	HOLIMAN, GAIL A & JOHN W W/H	3.27	A,B,C
018-221-045	IRWIN, TRAVIS R & ALAINA C H/W	4.98	A,B,C
018-221-046	DOBRININ, JOANN K 2019 REVOC TRUST 50%	54.47	A,B,C
018-221-048	BETTENCOURT 2015 REVOC LIVING TRUST	2.32	A,B,C
018-221-050	OREGEL, FRANCISCO J	7.08	A,B,C
018-221-052	RUBLE KEVIN & MICHELE	17.46	A,B,C
018-221-053	WALKER, STEVEN & ELIZABETH REV TRUST 50%	2.50	A,B,C
018-221-054	WALKER, STEVEN J & ELIZABETH H/W	27.50	A,B,C
018-221-057	COSTA, EDUINO M & JUSTINE L H/W	29.75	A,B,C
018-222-002	SMITH, RUSSELL DAVID JR 0	19.54	A,B,C
018-222-010	ARIT, NESTOR A JR & SONIA O H/W	5.00	A,B,C
018-222-011	FIELDS, KENNETH A	20.00	A,B,C
018-222-012	WALKER, STEVEN & ELIZABETH REV TRUST	40.00	A,B,C
018-222-014	SMITH, ROBERT D	40.00	A,B,C
018-222-018	MALLORY, RICK & CAROL H/W JT	5.00	A,B,C
018-222-023	BOIM, MARIO A	5.39	A,B,C
018-222-025	TOWER DAVID A JR	3.00	A,B,C
018-222-028	HERRIAGE, GEORGE E & ANITA M H/W	3.70	A,B,C
018-222-030	RAMIREZ, ROBERT JR & MARY H/W	3.10	A,B,C
018-222-031	WELZBACKER DANIEL L & VALERIE	4.55	A,B,C
018-222-032	GUZMAN, ANA M	2.45	A,B,C
018-222-033	VAN DER GRAAF, ALBERT & RIEKIE LIV TRUST	4.96	A,B,C
018-222-035	JOYNER, LARRY J LIVING TRUST	3.00	A,B,C
018-222-039	FAGUNDES, TYLER A	2.50	A,B,C
018-222-040	SMITH, ROBERT D	77.50	A,B,C
018-222-042	JOYNER, LARRY J LIVING TRUST	4.29	A,B,C
018-222-043	KINGS COUNTY WATER DISTRICT	22.08	A,B,C
018-222-044	SMITH, ROBERT D	18.64	A,B,C
018-222-048	WATKINS, JAMES M & LUCILLE A LIVING TRUST	5.03	A,B,C
018-222-049	GONZALES, JOHN A & TERESA S H/W	5.03	A,B,C
018-222-050	KETZ, DAVID B & CHRISTYANN H/W	5.03	A,B,C
018-222-051	SANCHEZ PETER R REV LIV TRUST	71.75	A,B,C
018-222-054	JOYNER, LARRY J LIVING TRUST	2.02	A,B,C
018-222-055	HAMILTON, JANET J & CHRIS W/H	2.50	A,B,C
018-222-057	GALHANDRO, MANUEL & DIANA REV FAM TRUST	20.00	A,B,C
018-222-058	WALKER, STEVEN & ELIZABETH REV TRUST	32.30	A,B,C
018-222-059	BONILLA, DIOSDADO & MARIA M REV TRUST	25.41	A,B,C
018-222-061	MENDES, ERNEST J	20.00	A,B,C
018-222-062	GALHANDRO, MANUEL & DIANA REV FAM TRUST	20.00	A,B,C
018-222-066	WALKER, STEVEN J & ELIZABETH H/W	20.80	A,B,C
018-222-068	WALKER, STEVEN J & ELIZABETH H/W	19.74	A,B,C
018-222-069	MARTINEZ, SERGIO & VERONICA H/W	4.35	A,B,C
018-222-070	WALKER, STEVEN & ELIZABETH REV TRUST 50%	26.80	A,B,C
018-222-079	WALKER, WILLIAM S REV TRUST	20.79	A,B,C
018-222-080	WALKER, STEVEN & ELIZABETH REV TRUST	28.70	A,B,C
018-222-081	WALKER, STEVEN & ELIZABETH REV TRUST	18.01	A,B,C
018-222-082	WALKER, WILLIAM S REV TRUST	2.00	A,B,C

APN	Record Owner	Acres	Pumping Zone
018-231-006	ALCALA FARMS CA GENERAL PARTNERSHIP	77.40	A,B,C
018-231-012	WALKER, WILLIAM S REV TRUST	53.14	A,B,C
018-231-013	GUY, MICHAEL J & MARTHA A H/W	5.00	A,B,C
018-231-017	WALKER, WILLIAM S REV TRUST	20.27	A,B,C
018-231-019	WALKER, WILLIAM S REV TRUST	29.00	A,B,C
018-231-021	WALKER, WILLIAM S REV TRUST	20.00	A,B,C
018-231-023	SANCHEZ PETER R REV LIV TRUST	3.22	A,B,C
018-231-028	STROLE, MARK S	2.00	A,B,C
018-231-036	SANCHEZ PETER R REV LIV TRUST	2.50	A,B,C
018-231-037	SANCHEZ PETER R REV LIV TRUST	17.57	A,B,C
018-231-038	CRAFT, MICHAEL D & ESTRELLA Z H/W	2.50	A,B,C
018-231-039	KESSINGER, WILMA S 50%	2.50	A,B,C
018-231-042	WALKER, WILLIAM S REV TRUST	16.89	A,B,C
018-231-045	CHRISTIE, JAMES & JENNIFER H/W	2.59	A,B,C
018-231-051	OVERLEY, DENNIS R	3.18	A,B,C
018-231-055	ROE LIVING TRUST	3.25	A,B,C
018-231-056	VAN DEN BERG, DOROTHY & ALEX PAREDES W/H	2.04	A,B,C
018-231-057	ZERMENO, RAUL & MARIA L FAMILY TRUST	3.52	A,B,C
018-231-058	LEMONS JOSE & BARBARA	2.50	A,B,C
018-231-060	WALKER, STEVEN & ELIZABETH REV TRUST	15.58	A,B,C
018-231-061	WALKER FARMS A PTP	49.96	A,B,C
018-231-062	WALKER, WILLIAM S REV TRUST	5.00	A,B,C
018-231-064	WALKER II WILLIAM S	71.33	A,B,C
018-231-068	WALKER, WILLIAM S REV TRUST	74.24	A,B,C
018-231-069	WALKER, WILLIAM S REV TRUST	15.61	A,B,C
018-231-071	WALKER, WILLIAM S REV TRUST	37.53	A,B,C
018-231-072	WALKER, WILLIAM S REV TRUST	7.44	A,B,C
018-232-004	SUPERIOR SOIL SUPPLEMENTS LLC	20.00	B,C
018-232-021	BRAZIL, SANDRA TRUST 50% & BRAZIL LEE A 2005 TRUS	2.65	B,C
018-232-028	CASTANEDA, SANDRA	6.00	B,C
018-232-032	GIRON, RUSSEL J & LILLIE O H/W	3.00	B,C
018-232-040	ALCALA FARMS A PTP	30.00	B,C
018-232-041	ALCALA FARMS CA GENERAL PARTNERSHIP	2.58	B,C
018-232-050	FOUR STAR DAIRY LP	46.98	B,C
018-232-066	GRILIONE ENTERPRISES LP	10.02	B,C
018-232-067	GRILIONE ENTERPRISES LP	10.03	B,C
018-232-068	GRILIONE ENTERPRISES LP	10.03	B,C
018-232-070	THIARA, NOVELEEN SINGH	15.00	B,C
018-232-072	WESTERN MILLING LLC	23.90	B,C
018-232-074	MORGAN, BRADLEY L	12.95	B,C
018-241-001	MANCILLA RAMON	2.60	A,B,C
018-241-002	BOWDEN, ORBERY D & ROSALEE M H/W	2.50	A,B,C
018-241-003	RABE, JOHN	2.50	A,B,C
018-241-004	CASTANEDA, WILLIE & PETRA H/W	2.50	A,B,C
018-241-005	AGUINIGA, TOVIAS & SABRINA J L H/W	2.50	A,B,C
018-241-006	WYATT, MANUELA	2.50	A,B,C
018-241-007	WALKER, WILLIAM S REV TRUST	2.50	A,B,C
018-241-008	GARCIA PAUL GEORGE & FELICITAS	2.27	A,B,C
018-241-010	JACOBS, DOUGLAS M & DEBORA V REV FAM TRUST	3.00	A,B,C

APN	Record Owner	Acres	Pumping Zone
018-241-012	HAKKER, ROGER & CHERYL LIV TRUST 23.8%	187.44	A,B,C
018-241-013	JOKE FAMILY TRUST	9.25	A,B,C
018-241-014	ZONNEVELD DAIRIES INC	116.97	A,B,C
018-241-015	JESUS & MARIA ALVAREZ REVOCABLE FAMILY TRUST	2.00	A,B,C
018-241-016	HAKKER, ROGER & CHERYL LIV TRUST 23.8%	38.00	A,B,C
018-241-017	HAKKER, ROGER & CHERYL LIV TRUST 23.8%	140.00	A,B,C
018-241-018	COSTA, VERNON J & BRENDA J H/W	20.00	A,B,C
018-241-026	WALKER, WILLIAM S REV TRUST	3.94	A,B,C
018-241-027	HAKKER, ROGER & CHERYL LIV TRST	19.98	A,B,C
018-241-029	HAKKER, ROGER & CHERYL LIVING TRUST	18.05	A,B,C
018-241-036	FIELDS, KENNETH A	17.89	A,B,C
018-241-037	ARMENTA-GONZALEZ, RICARDO & DORA H/W	4.89	A,B,C
018-241-041	WALKER, WILLIAM S REV TRUST	24.32	A,B,C
018-250-007	HAKKER, ROGER & CHERYL LIV TRUST 23.8	80.00	A,B,C
018-250-013	WALKER, STEVEN & ELIZABETH REV TRUST 50%	52.00	A,B,C
018-250-020	HAKKER, ROGER & CHERYL LIV TRUST 23.8%	78.64	A,B,C
018-250-021	DOBRININ, JOANN K 2019 REVOC TRUST 50%	66.57	A,B,C
018-250-022	DOBRININ, JOANN K 2019 REVOC TRUST 50%	103.93	A,B,C
018-250-023	MOON, MICHAEL & PATRICIA H/W	2.24	A,B,C
018-250-025	PEREIRA, MANUEL & PHYLLIS LIVING TRUST	2.50	A,B,C
018-250-027	ZONNEVELD DAIRIES INC	316.50	A,B,C
018-250-029	PEARCE, BRANDEN 33.333%	12.47	A,B,C
018-250-031	DOBRININ, JOANN K 2019 REVOC TRUST 50%	94.51	A,B,C
018-250-033	DOBRININ, JOANN K 2019 REVOC TRUST 50%	155.12	A,B,C
018-250-036	KRUSE WESTERN HOLDINGS LLC 50%	79.00	A,B,C
018-250-038	DANELL, KAARIN KAY ESTATE	2.64	A,B,C
018-250-039	WALKER, STEVEN & ELIZABETH REV TRUST 50%	152.36	A,B,C
018-250-040	ELLSWORTH FARMS LLC	23.37	A,B,C
018-250-042	CABRERA, JUAN & LAURA H/W	32.52	A,B,C
018-250-043	POTTER, JAY R & AMBER H/W	2.50	A,B,C
018-250-044	ELLSWORTH FARMS LLC	22.27	A,B,C
018-261-004	NEGIN, NANDA L P 50%	60.00	A,B,C
018-261-006	SILVEIRA, LELAND D & MARGIE LIV TRUST	41.90	A,B,C
018-261-008	NEGIN, NANDA L P 50%	40.00	A,B,C
018-261-009	DUNNE, BERNADINE	39.25	A,B,C
018-261-013	SMITH, RUSSELL D JR REV TRUST	60.00	A,B,C
018-261-014	WEBER, WILLIAM C	2.00	A,B,C
018-261-018	STITES, JOHNNY E & LINDA B REVOC FAM TRUST	3.86	A,B,C
018-261-019	BORBA, DAVID & DENISE FAMILY TRUST	10.50	A,B,C
018-261-022	OWEN, ALDEN & LISA Y H/W	3.92	A,B,C
018-261-023	SILVEIRA, BRANDON LIVING TRUST	59.97	A,B,C
018-261-025	SMITH, RUSSELL D JR REV TRUST	33.10	A,B,C
018-261-026	MC FARREN, THOMAS & RUTH E H/W	2.50	A,B,C
018-261-030	CATTUZZO, JIMMY	2.61	A,B,C
018-261-031	AMERSON, ALLEN A & DARLA J H/W	2.50	A,B,C
018-261-032	SILVEIRA, BRANDON LIVING TRUST	31.72	A,B,C
018-261-033	WILSON, BILL J II & FINACEL M H/W	2.57	A,B,C
018-261-034	SCHWARZEBACH, JANELLE TRUST	3.92	A,B,C
018-261-035	MARTIN, ROXIE V MARTIN TRUST	26.08	A,B,C



APN	Record Owner	Acres	Pumping Zone
018-261-036	MORENO, DOMINGA C LF EST	3.64	A,B,C
018-261-037	RODRIGUEZ MONICA & ANTHONY	4.59	A,B,C
018-261-038	RAMIREZ, JIM & ELVA H/W	2.61	A,B,C
018-261-039	SILVEIRA, LELAND D & MARGIE LIVING TRUST	2.50	A,B,C
018-261-040	SILVEIRA, LELAND D & MARGIE LIVING TRUST	36.79	A,B,C
018-261-042	SLOCUM, VERNON & BETTY TRUST	99.00	A,B,C
018-261-043	LONGMIRE, WILLIAM & ANN INTERVIVOS TRUST	12.57	A,B,C
018-261-044	MARTINEZ, CAROLINE	2.44	A,B,C
018-261-045	GARZA, LIONEL & MARIA E H/W	2.50	A,B,C
018-261-046	DAVIS, HARVEY B JR & PAMELA K H/W	5.00	A,B,C
018-261-047	LONGMIRE WILLIAM AND ANN INTERVIVOS TRUST	5.00	A,B,C
018-261-048	SANDRIDGE PARTNERS LP	28.00	A,B,C
018-261-049	FLORES, MARIA D IRREV TRUST JAN 20 2021	2.44	A,B,C
018-261-050	CORONA, ANTONIO A & REGINA D H/W	3.01	A,B,C
018-262-006	SARTOR, VIRGINIA L B TRUST 50%	40.00	A,B,C
018-262-007	WALKER, WILLIAM S REV TRUST	40.00	A,B,C
018-262-009	KASISCHKE TIM & DEBRA FAM TRUST 50%	20.00	A,B,C
018-262-010	MILLER, GARRETT & MARY H/W	10.00	A,B,C
018-262-011	SARGENT, BRANDON & ERICA H/W	10.00	A,B,C
018-262-012	SILVEIRA, LELAND D & MARGIE TRUST	40.00	A,B,C
018-262-014	SILVEIRA, LELAND D & MARGIE LIVING TRUST	39.60	A,B,C
018-262-019	GAMINO, ENRIQUE	2.68	A,B,C
018-262-020	GARCIA, JUAN & TEREZA P H/W	2.75	A,B,C
018-262-021	CALDERON, LAURA E	2.59	A,B,C
018-262-025	ALLEN, MICHAEL T	2.24	A,B,C
018-262-028	SULLIVAN, HELEN A LIVING TRUST	30.58	A,B,C
018-262-029	THREE SULLIVANS FARMING LP	306.92	A,B,C
018-262-030	UPTON, SUSAN L	66.93	A,B,C
018-262-031	MENDES, ANTHONY & NANCY REVOC LIV TRUST	13.39	A,B,C
021-030-007	FERNANDES, JOSEPH JR REV LIV TRS 85.7% 0	70.00	A,B,C
021-030-008	FERNANDES, MARK A	10.07	A,B,C
021-030-009	JONES, COLEEN D	2.50	A,B,C
021-030-010	FERNANDES, JOSEPH JR REV LIV TRUST 0	40.00	A,B,C
021-030-011	JONES DENISE COLEEN	36.00	A,B,C
021-030-013	ROCHA, RICK & RITA 1999 FAMILY TRUST	10.13	A,B,C
021-030-014	ROCHA, RICK & RITA FAMILY TRUST	10.00	A,B,C
021-030-016	M C COTTA FAMILY RANCH LLC	118.16	A,B,C
021-030-017	WHITTEN, CARL	19.59	A,B,C
021-030-018	BADASCI, JANICE	17.49	A,B,C
021-030-019	BADASCI, JANICE	2.62	A,B,C
021-030-020	HOMAN, VIRGINIA A	9.06	A,B,C
021-030-021	HOMAN, VIRGINIA A	11.06	A,B,C
021-030-022	WEBER, KENDRA D	2.52	A,B,C
021-030-023	DIAS, KEVIN E & VICKIE J H/W JT	2.50	A,B,C
021-030-027	TILLEY WAYNE L	6.22	A,B,C
021-030-028	MICHEL, GLORIA & VICTORIANO RAMIREZ W/H	19.60	A,B,C
021-030-029	MENEZES RODGER ALVIN	18.31	A,B,C
021-030-033	MALDONADO, DANIEL & MARIA H/W	10.00	A,B,C
021-030-034	JACOBO SANTIAGO	2.50	A,B,C

APN	Record Owner	Acres	Pumping Zone
021-030-035	CROMWELL, ANDREW D & KERRY N H/W	2.50	A,B,C
021-030-036	LOUQUET, PETER & ADELA H/W	10.00	A,B,C
021-030-039	NORDSTROM, MATHEW & SYDNEY H/W	3.71	A,B,C
021-030-051	FERNANDES, JOSEPH JR REV LIV TRUST	19.00	A,B,C
021-030-053	NORDSTROM, NEIL & MARJORIE LIVING TRUST	10.00	A,B,C
021-030-054	L & P PISTACHIO LLC	10.00	A,B,C
021-030-055	L & P PISTACHIO LLC	10.00	A,B,C
021-030-056	NORDSTROM, ROGER L & FRANCES A H/W	10.00	A,B,C
021-030-059	CROSSWELL, JOHNNNA L 50%	14.88	A,B,C
021-030-060	RODRIGUEZ, ELIZABETH	10.55	A,B,C
021-030-063	JACOBO, LAUREANO & PATRICIA H/W	10.00	A,B,C
021-030-068	JACOBO, LAUREANO & PATRICIA H/W	10.00	A,B,C
021-030-071	MORAIS, JOAO H & DIANA M H/W	35.36	A,B,C
021-030-073	PAULSON FAMILY REVOCABLE TRUST	4.29	A,B,C
021-030-074	JACOBO JONATHAN	10.60	A,B,C
021-030-076	COELHO, VINCENT & ANDREA REVOC TRUST	19.08	A,B,C
021-030-077	L & P PISTACHIO LLC	8.00	A,B,C
021-030-078	OLDHAM, MICHAEL & DIANNE FAMILY TRUST	2.00	A,B,C
021-040-001	VALLEY AG HARVESTING LLC	164.00	A,B,C
021-040-004	MAJORS FAMILY INVESTMENTS LLC	11.49	A,B,C
021-040-005	GARCIA DAVID E & SANDY	2.01	A,B,C
021-040-006	SILVEIRA, BRANDON LIVING TRUST	65.31	A,B,C
021-040-007	SOUTHERN PACIFIC TRANSPORTATION CO	4.35	A,B,C
021-040-008	SILVEIRA, BRANDON LIVING TRUST	9.76	A,B,C
021-040-009	SILVEIRA, BRANDON LIVING TRUST	15.26	A,B,C
021-040-010	MANRRIQUEZ, ARNULFO & BRENDA H/W	5.00	A,B,C
021-040-011	HOPPERT ASHLEY & RANDY J JR	3.23	A,B,C
021-040-013	SILVEIRA, BRANDON LIVING TRUST	28.65	A,B,C
021-040-015	MAJORS FAMILY INVESTMENTS LLC	11.11	A,B,C
023-030-001	BUSH, GREGORY & CYNTHIA H/W	2.50	A,B,C
023-030-005	SHIMMON FAMILY TRUST	3.75	A,B,C
023-030-006	VEGA, MIKE & ERICKA H/W	3.71	A,B,C
023-030-009	STREETER, BRADFORD E & PATTI M H/W	3.25	A,B,C
023-030-010	BERNARD, GREGORY B & CHERYL L H/W	17.54	A,B,C
023-030-012	SANSINENA, CONSTANCE GRANTOR TRUST	10.51	A,B,C
023-030-013	RABER FARMS LLC	38.17	A,B,C
023-030-014	SILVEIRA, LELAND D & MARGIE LIV TRUST	38.13	A,B,C
023-030-015	SILVEIRA, LELAND D & MARGIE TRUST	37.78	A,B,C
023-030-016	US HORTICULTURE FARMLAND LLC	37.21	A,B,C
023-030-019	PATTERSON, DONALD SURVIVORS TRUST 50%	2.05	A,B,C
023-030-023	LARA, LUCIA & DAVID A W/H	2.35	A,B,C
023-030-024	PAYOYO, ELY G & MARCY L H/W	2.25	A,B,C
023-030-025	RADCLIFFE, CHRISTINA	2.08	A,B,C
023-030-026	BOTELHO, MARCIO F & VALERIE A H/W	2.50	A,B,C
023-030-027	DHAREY LIVING TRUST	2.13	A,B,C
023-030-028	WISWELL, RICKY A & BRENDA S H/W	2.17	A,B,C
023-030-030	SWALLOW, FILOMENA B & LORN F W/H	2.01	A,B,C
023-030-038	RAISKUP, KENNETH S & GISELA H/W	10.40	A,B,C
023-030-039	THORBUS WENDY C	5.05	A,B,C

APN	Record Owner	Acres	Pumping Zone
023-030-040	THORBUS WENDY C	5.05	A,B,C
023-030-044	YOST BRYCE W & AMY	2.12	A,B,C
023-030-050	SHIMMON, JEFFREY D & JENNIFER H/W	12.89	A,B,C
023-030-053	US HORTICULTURE FARMLAND LLC	38.15	A,B,C
023-040-013	LUIS, BENJAMIN & AMBER H/W	8.80	A,B,C
023-040-015	LAMBERT, HOWARD L LIVING TRUST 33.33% & HOWARD L	4.98	A,B,C
023-040-016	PENSCO TRUST COMPANY CUSTODIAN	7.69	A,B,C
023-040-017	STORMAX REAL ESTATE HOLDINGS LLC	5.48	A,B,C
023-040-019	STORMAX REAL ESTATE HOLDINGS LLC	5.91	A,B,C
023-040-021	PARTIDA R, FIDENCIO 50%	7.41	A,B,C
023-040-022	NAHAL FARMS LLC	2.89	A,B,C
023-040-024	REED, TIM AND JEAN LIV TRUST	4.02	A,B,C
023-040-027	NAHAL FARMS LLC	68.59	A,B,C
023-040-028	EDMONDSON, JAMES K	4.38	A,B,C
023-040-029	NAHAL, RUPINDERJIT	22.73	A,B,C
023-040-031	DIVINE, GERALD L TRUST	2.60	A,B,C
023-040-032	RICO, MIGUEL & DIANA H/W	18.21	A,B,C
023-040-034	AVILA, MANUEL D & OLIVIA M H/W 50%	68.68	A,B,C
023-040-035	AVILA MANUEL & OLIVIA	4.00	A,B,C
023-040-036	AVILA MANUEL & OLIVIA	5.10	A,B,C
023-040-068	SANCHEZ RENE GONZALEZ	21.41	A,B,C
023-040-069	GONZALES, JESSE M & CHRISTINA A H/W	20.00	A,B,C
023-040-075	ONORATI, ANTHONY B	3.90	A,B,C
023-040-076	SJ RANCH GP	75.55	A,B,C
023-040-077	NAHAL FARMS LLC	98.92	A,B,C
023-040-078	NAHAL FARMS LLC	74.72	A,B,C
023-040-079	NAHAL FARMS LLC	71.43	A,B,C
024-062-025	PEREIRA MICHAEL A	2.89	A,B,C
024-062-026	HANSEN, L E FARMS INC	36.73	A,B,C
024-062-027	GOMES, CRAIG & CIANA FAMILY TRUST	2.05	A,B,C
024-062-030	HAKKER, ROGER & CHERYL LIV TRUST 23.8%	138.19	A,B,C
024-062-038	VENEGAS, ISAIAS 50%	2.50	A,B,C
024-062-039	MORRELL, DAVID W & KIMBERLY G H/W	2.98	A,B,C
024-062-042	RADDER FAMILY TRUST	2.50	A,B,C
024-062-043	STRONG, JOHN L & ESTHER O LIVING TRUST	2.50	A,B,C
024-062-044	DUTY, COLEAN A	2.50	A,B,C
024-062-045	STEELY FAMILY REVOCABLE TRUST	2.50	A,B,C
024-062-046	CURTISS THOMAS	2.50	A,B,C
024-062-049	CABRERA, JUAN C & LAURA E H/W	72.50	A,B,C
024-062-056	SMITH, ELEVEINE	22.12	A,B,C
024-062-058	HENDERSON TRUST	6.83	A,B,C
024-062-059	HUDSON, GERRY A TRUST	22.13	A,B,C
024-062-065	ROCHA, RYAN G & KALLI A H/W	26.44	A,B,C
024-062-066	ROCHA, RYAN G & KALLI A H/W	45.16	A,B,C
024-062-067	ROCHA, RYAN G & KALLI A H/W	57.12	A,B,C
024-062-068	ROCHA, RYAN G & KALLI A H/W	30.05	A,B,C
024-072-011	ENGLISH, SUZANNE 50%	2.50	A,B,C
024-072-012	DAVIS, JERRY H & THEREASA A H/W	2.50	A,B,C
024-072-013	MENDEZ, JESUS A & STELLA H/W 66.667%	2.50	A,B,C

APN	Record Owner	Acres	Pumping Zone
024-072-014	EDEN, KEITH E	14.62	A,B,C
024-072-031	GILCREASE, JEFFREY A & KAREN L FAM TRUST	38.43	A,B,C
024-072-035	SILVA, EDWARD J JR & DAWN E H/W	2.67	A,B,C
024-072-036	LEAL, EDWARD B & SHELLEY L FAM TRUST	2.85	A,B,C
024-072-037	GILCREASE, JEFFREY A & KAREN L TRUST	4.58	A,B,C
024-072-038	GILCREASE, JEFFREY A & KAREN L TRUST	9.16	A,B,C
024-072-039	VEENENDAAL, LESLIE J & CASE W LIV TRUST	3.84	A,B,C
024-072-040	GILCREASE, JEFFREY A & KAREN L FAM TR	4.02	A,B,C
024-072-041	GILCREASE, JEFFREY A & KAREN L FAM TR	28.54	A,B,C
024-072-042	GILCREASE, JEFFREY A & KAREN L FAM TR	2.40	A,B,C
024-072-043	GILCREASE, JEFFREY A & KAREN L FAM TR	35.44	A,B,C
024-072-045	GILCREASE, JEFFREY A & KAREN L TRUST	99.93	A,B,C
024-072-053	GILCREASE, JEFFREY A & KAREN L FAM TRST	4.58	A,B,C
024-072-054	GILCREASE, JEFFREY A & KAREN L TRUST	61.08	A,B,C
024-150-027	SILVEIRA, BRANDON LIVING TRUST	37.00	A,B,C
024-150-028	CROSE, CHARLES & ELIZABETH FAMILY TRUST	80.00	A,B,C
024-150-029	CROSE, CHARLES & ELIZABETH FAMILY TRUST	80.00	A,B,C
024-150-030	CROSE, CHARLES & ELIZABETH FAMILY TRUST	40.00	A,B,C
024-150-031	FARMFUNDR2 LLC	41.10	A,B,C
024-150-034	SILVEIRA, BRANDON LIVING TRUST	3.00	A,B,C
024-150-046	SILVEIRA, BRANDON LIVING TRUST	32.16	A,B,C
024-150-047	SILVEIRA, BRANDON LIVING TRUST	7.84	A,B,C
024-150-080	SMITH, ROBERT G SR 50%	19.21	A,B,C
024-150-081	MATTINGLY RYAN	17.21	A,B,C
024-150-091	JACK'S FARM LLC	30.54	A,B,C
024-150-092	MATTINGLY RYAN	14.24	A,B,C
024-160-011	UNITED STATES OF AMERICA IN TRUST	121.13	A,B,C
024-160-012	UNITED STATES OF AMERICA IN TRUST	200.00	A,B,C
028-010-002	PORTER, JAMES R & GLORIA A TRUST	19.85	A,B,C
028-010-003	GOMES, ANNETTE M	29.67	A,B,C
028-010-004	HANSEN, L E FARMS INC	160.00	A,B,C
028-010-005	VAN GRONINGEN, EIMERT TRUST 50%	72.50	A,B,C
028-010-010	SANDRIDGE PARTNERS LP	15.00	A,B,C
028-010-024	HOUGHTON, ROBERT LELAND	2.00	A,B,C
028-010-027	MOUW, KENDALL	10.00	A,B,C
028-010-028	THREE SULLIVANS FARMING LP	69.60	A,B,C
028-010-029	KASISCHKE TIM & DEBRA FAM TRUST 50%	17.65	A,B,C
028-010-034	SILVEIRA, BRANDON LIVING TRUST	76.95	A,B,C
028-010-035	SILVEIRA, BRANDON LIVING TRUST	2.50	A,B,C
028-010-036	SILVEIRA, BRANDON LIVING TRUST	27.48	A,B,C
028-010-037	GILCREASE, JEFFREY A & KAREN LEE FAM TRUST	2.52	A,B,C
028-010-038	DUTY, CARLTON & COLEAN LIV TRUST	2.50	A,B,C
028-010-039	SANDRIDGE PARTNERS LP	127.50	A,B,C
028-010-040	REINHARDT, DOUGLAS & MARY JANE LIV TRUST	12.25	A,B,C
028-010-041	REINHARDT, DOUGLAS & MARY JANE LIV TRUST	2.50	A,B,C
028-010-042	MUNOZ, JOHN A	2.50	A,B,C
028-010-043	MUNOZ, JOHN A	14.43	A,B,C
028-010-044	CLARK, DANIEL G & LINDA A H/W	2.50	A,B,C
028-010-045	VAN GRONINGEN, EIMERT TRUST 50%	84.50	A,B,C

APN	Record Owner	Acres	Pumping Zone
028-010-046	JOHNSON, VIRGINIA	2.50	A,B,C
028-010-050	MARQUEZ, CESAR M & SHANTELL H/W	3.91	A,B,C
028-010-051	SIMAS, MANUEL R & TERESA C H/W	5.00	A,B,C
028-010-052	SIMAS, MANUEL & RACHEL M H/W	12.94	A,B,C
028-010-053	STRONG, LE ROY M & SUSAN M H/W	22.80	A,B,C
028-010-057	CORONADO, JESSE V 50%	5.68	A,B,C
028-010-058	VARELA, ALVARO	4.31	A,B,C
028-010-059	WALKER, DALTON C & RITA J H/W	10.00	A,B,C
028-010-060	PEREZ, LINDA	2.50	A,B,C
028-010-061	DAVIS, LARRY D REVOC LIVING TRUST	45.00	A,B,C
028-010-066	DAVIS, LARRY D REVOC LIVING TRUST	251.27	A,B,C
028-010-067	MUNOZ, JOHN A	15.03	A,B,C
028-010-068	GONZALES, GUADALUPE 2007 TRUST	16.52	A,B,C
028-010-069	MUNOZ, JOHN A	2.58	A,B,C
028-010-070	GONZALES, GUADELUPE TRUST	17.42	A,B,C
028-010-075	MC KEGNEY, JERALD & KATHLEEN M H/W	20.80	A,B,C
028-010-076	DAVIS, LARRY D REVOC LIVING TRUST	9.70	A,B,C
028-010-077	DAVIS, LARRY D REVOC LIVING TRUST	19.95	A,B,C
028-010-078	HARP, JAMES S THERESA L H/W	50.74	A,B,C
028-010-079	MEDEIROS CHAD ANTHONY & KUBIK MICHELLE LYNN	2.61	A,B,C
028-020-002	THREE SULLIVANS FARMING LP	320.00	A,B,C
028-020-005	MARTELLA, ROBERT & ANITA MARITAL TR 50%	10.00	A,B,C
028-020-006	SMITH, RUSSELL D JR REV TRUST	80.00	A,B,C
028-020-008	LAWRENCE, JOHNNY P	10.00	A,B,C
028-020-011	HAKKER, ROGER & CHERYL LIVING TRUST	59.39	A,B,C
028-020-012	S & A SOUZA FARMS INC	98.75	A,B,C
028-020-014	HAKKER, ROGER & CHERYL LIVING TRUST	45.00	A,B,C
028-020-015	HAKKER, ROGER & CHERYL LIVING TRUST	160.00	A,B,C
028-020-018	LOPEZ, JERONIMO & EMMA ALVAREZ H/W	2.50	A,B,C
028-020-024	SANTOS, ELOY & ANGELICA M H/W	4.00	A,B,C
028-020-026	PERRIERA FAYE B 33.334%	2.50	A,B,C
028-020-028	MEDEIROS FAMILY LAND LP	20.41	A,B,C
028-020-029	MEDEIROS FAMILY LAND LP	20.18	A,B,C
028-020-030	WEAVER, MELVON C & MARDEL I H/W	4.93	A,B,C
028-020-033	HAKKER, ROGER & CHERYL LIVING TRUST	15.37	A,B,C
028-020-041	HAKKER, ROGER & CHERYL LIV TRUST 23.8%	15.10	A,B,C
028-020-042	PERRIERA FAYE B 33.334%	2.50	A,B,C
028-020-043	MEDEIROS FAMILY LAND LP	25.42	A,B,C
028-020-046	O'NEIL, STEVEN A LIVING TRUST	3.56	A,B,C
028-020-047	ALLEN, MICHAEL H & ANGELA S H/W	3.79	A,B,C
028-020-048	HAKKER, ROGER & CHERYL LIV TRUST 23.8%	76.01	A,B,C
028-020-050	DUNNE, SEAN D	23.00	A,B,C
028-020-051	CROSSWELL, JOHN H 50%	12.00	A,B,C
028-020-055	TESORIERE, ANTHONY & LOUISE REV TRUST	6.00	A,B,C
028-020-056	TESORIERE, ANTHONY & LOUISE REV TRUST	7.67	A,B,C
028-020-057	GOMEZ, HECTOR G & MARIA J H/W	3.90	A,B,C
028-020-059	HAKKER, ROGER & CHERYL LIV TRUST 23.8%	89.00	A,B,C
028-020-060	OZCOIDI, JEFFREY M	3.26	A,B,C
028-020-062	DAVIS, LANDON	5.05	A,B,C

APN	Record Owner	Acres	Pumping Zone
028-020-063	DAVIS, LARRY D REVOC LIVING TRUST	11.89	A,B,C
028-020-064	DAVIS, LARRY D REVOC LIVING TRUST	121.42	A,B,C
028-020-065	HAKKER, ROGER & CHERYL IRREVOC TRUST	19.23	A,B,C
028-110-002	MARTELLA, ROBERT & ANITA MARITAL TR 50%	238.25	A,B,C
028-110-007	WALKER, WILLIAM S REV TRUST	80.00	A,B,C
028-110-009	ZONNEVELD DAIRIES INC	309.76	A,B,C
028-110-010	ZONNEVELD DAIRIES INC	320.00	A,B,C
028-110-011	FREITAS REV TRUST	78.98	A,B,C
028-110-012	FREITAS, JUDITH K	80.00	A,B,C
028-110-013	FREITAS REV TRUST	2.50	A,B,C
028-110-014	FREITAS REV TRUST	37.50	A,B,C
028-110-015	LONE OAK CANAL COMPANY 50%	2.85	A,B,C
028-110-016	FREITAS, JUDITH K	77.15	A,B,C
028-110-017	FREITAS 2015 REVOCABLE TRUST	37.01	A,B,C
028-110-018	DE JONG KELSEY DANAE	2.36	A,B,C
028-120-002	SOARES, MANUEL L & ADELIA M REV FAM TR	40.00	A,B,C
028-120-004	SOARES, MANUEL L & ADELIA M FAMILY TRUST	160.00	A,B,C
028-120-005	SOARES, MANUEL L & ADELIA M FAMILY TRUST	160.00	A,B,C
028-120-013	ALCALA FARMS A PTP	40.00	A,B,C
028-120-014	ALCALA FARMS A PTP	40.00	A,B,C
028-120-015	ALCALA FARMS A PTP	40.00	A,B,C
028-120-016	ALCALA FARMS A PTP	40.00	A,B,C
028-120-018	SOARES, MANUEL L & ADELIA M FAMILY TRUST	39.02	A,B,C
028-120-019	SOARES, MANUEL L & ADELIA M FAMILY TRUST	40.98	A,B,C
028-120-021	THREE SULLIVANS FARMING LP	198.97	A,B,C
028-120-022	MEDEIROS FAMILY LAND LP	2.50	A,B,C
028-120-028	MEDEIROS FAMILY LAND LP	37.50	A,B,C
028-120-030	MEDEIROS FAMILY LAND LP	60.82	A,B,C
028-120-032	ORRISON, PEGGY J LIVING TRUST	20.00	A,B,C
028-120-033	MEDEIROS FAMILY LAND LP	16.87	A,B,C
028-120-034	MEDEIROS FAMILY LAND LP	2.61	A,B,C
028-120-035	MARX, WILLIAM O LIVING TRUST	20.00	A,B,C
028-120-039	TURNER, TYLER	5.00	A,B,C
028-120-040	ALCALA FARMS A PTP	155.00	A,B,C
028-120-041	ORRISON, PEGGY J LIVING TRUST	20.10	A,B,C
028-120-042	ORRISON, PEGGY J LIVING TRUST	20.07	A,B,C
028-120-044	DOMINGOS, DEBBIE	3.86	A,B,C
028-120-046	SOARES, MANUEL L & ADELIA M REVOC TRUST	34.78	A,B,C
028-120-052	SOARES, MANUEL L & ADELIA M FAMILY TRUST	78.50	A,B,C
028-130-002	ARAUJO, ANTONIO & LUPE S H/W	80.00	A,B,C
028-130-010	MALAKAN INVESTMENTS LLC	80.00	A,B,C
028-130-014	SOARES, MANUEL & ADELIA REVOC FAM TRST	80.00	A,B,C
028-130-018	CROSE, CHARLES & ELIZABETH FAMILY TRUST	4.80	A,B,C
028-130-019	MALAKAN INVESTMENTS LLC	35.00	A,B,C
028-130-020	COLLINS, LARRY D & ADRIENNE M H/W JT	2.50	A,B,C
028-130-021	MALAKAN INVESTMENTS LLC	77.50	A,B,C
028-130-022	NASH, MICHAEL D & SHIRLEY L H/W	2.50	A,B,C
028-130-023	ALCALA FARMS A PTP	77.47	A,B,C
028-130-024	GOMES, CRAIG & CIANA FAMILY TRUST	2.05	A,B,C

APN	Record Owner	Acres	Pumping Zone
028-130-025	ALCALA FARMS A PTP	77.96	A,B,C
028-130-026	HUIZAR JOSE CABRAL & OCHOA JUAN M	2.31	A,B,C
028-130-027	BRAZIL, DAVID 50%	77.73	A,B,C
028-130-028	UNITED STATES OF AMERICA IN TRUST	400.00	A,B,C
028-130-029	SOARES, MANUEL & ADELIA REVOC FAM TRST	80.00	A,B,C
028-130-031	TURNER, SCOTT & JULIE H/W	2.68	A,B,C
028-130-032	MALAKAN INVESTMENTS LLC	79.88	A,B,C
028-130-037	BRAZIL, DAVID 50%	40.13	A,B,C
028-130-038	BRAZIL, DAVID A 50%	20.00	A,B,C
028-130-039	BRAZIL, DAVID A 50%	20.00	A,B,C
028-130-040	MALAKAN INVESTMENTS LLC	37.29	A,B,C
028-140-001	WALKER, WILLIAM S REV TRUST	78.60	A,B,C
028-140-002	ALCALA FARMS A PTP	161.40	A,B,C
028-140-003	ZONNEVELD DAIRIES INC	160.00	A,B,C
028-140-004	SANDRIDGE PARTNERS LP	80.00	A,B,C
028-140-006	ALCALA FARMS A PTP	80.62	A,B,C
028-140-012	ZONNEVELD DAIRIES INC	5.00	A,B,C
028-140-013	ZONNEVELD DAIRIES INC	311.00	A,B,C
028-140-014	LAKESIDE IRRIGATION WATER DISTRICT	7.97	A,B,C
028-140-015	FERNANDES, ADAO G & MARIA O REV TRUST	146.98	A,B,C
028-140-017	RODRIGUES REVOCABLE LIVING TRUST	4.59	A,B,C
028-140-018	TOOR ARPINDER K 46% & AST FARMS, LLC 54%	20.10	A,B,C
028-140-019	GARCIA FAMILY TRUST	20.09	A,B,C
028-140-020	GARCIA FAMILY TRUST	20.07	A,B,C
028-140-021	TOOR ARPINDER K 46% & AST FARMS, LLC 54%	20.05	A,B,C
028-140-022	TOOR ARPINDER K 46% & AST FARMS, LLC 54%	20.11	A,B,C
028-140-023	TOOR ARPINDER K 46% & AST FARMS, LLC 54%	20.13	A,B,C
028-140-024	TOOR ARPINDER K 46% & AST FARMS, LLC 54%	20.14	A,B,C
028-140-025	TOOR ARPINDER K 46% & AST FARMS, LLC 54%	20.16	A,B,C
028-140-026	MALAKAN INVESTMENTS LLC	20.13	A,B,C
028-140-027	MALAKAN INVESTMENTS LLC	20.12	A,B,C
028-140-028	MALAKAN INVESTMENTS LLC	20.11	A,B,C
028-140-029	MALAKAN INVESTMENTS LLC	20.10	A,B,C
028-220-001	LAWRENCE, MANUEL & ALDA 2000 FAM TRUST	160.00	A,B,C
028-220-002	L & P PISTACIO LLC	163.14	A,B,C
028-220-036	MALTA, BERNARDO	80.00	A,B,C
028-220-038	PITMAN, BENJAMIN IRREVOCABLE TRUST	38.91	A,B,C
028-220-062	PITMAN, BENJAMIN IRREVOCABLE TRUST	47.00	A,B,C
028-220-063	OCHOA, RALPH & LOURDES H/W	31.14	A,B,C
028-220-076	LAWRENCE, MANUEL & ALDA 2000 FAM TRUST	159.45	A,B,C
028-220-077	LAWRENCE, MANUEL & ALDA 2000 FAM TRUST	159.35	A,B,C
028-220-080	VERWEY FAM REV TRUST	280.40	A,B,C
028-220-081	VERWEY FAM REV TRUST	161.50	A,B,C
028-230-005	VERWEY FAMILY REVOCABLE TRUST	30.90	A,B,C
028-230-009	SQUIRE, JOHN E 1996 TRUST	160.00	A,B,C
028-230-010	LAWRENCE, MANUEL & ALDA 2000 FAM TRUST	138.41	A,B,C
028-230-011	MURRAY JR JOHN & BEATRIZ	19.47	A,B,C
028-230-016	PITMAN FARMS INC	40.00	A,B,C
028-230-017	SOUZA, JOHN D & WILMA Y REV TRUST 2005	40.00	A,B,C

APN	Record Owner	Acres	Pumping Zone
028-230-018	VERWEY INVESTMENTS LP	20.00	A,B,C
028-230-019	VERWEY INVESTMENTS LP	140.00	A,B,C
028-230-031	VERWEY FAMILY REVOCABLE TRUST	159.29	A,B,C
028-230-032	VERWEY FAMILY REVOCABLE TRUST	80.90	A,B,C
028-230-033	VERWEY FAMILY REVOCABLE TRUST	80.00	A,B,C
028-230-034	VERWEY FAMILY REVOCABLE TRUST	320.00	A,B,C
028-230-035	VERWEY FAMILY REVOCABLE TRUST	320.00	A,B,C
028-230-036	VERWEY FAMILY REVOCABLE TRUST	130.18	A,B,C
028-230-037	VERWEY FAMILY REVOCABLE TRUST	159.29	A,B,C
028-230-042	MARTINS MARCELO ALMEIDA	5.00	A,B,C
028-230-045	JRJ RANCH 50%	23.78	A,B,C
028-230-046	JRJ RANCH 50%	285.74	A,B,C
028-230-047	JRJ RANCH 50%	351.00	A,B,C
028-230-048	KINGS OUTREACH THE	45.70	A,B,C
028-240-008	CITY OF HANFORD	160.00	A,B,C
028-240-010	SOUZA, JOHN D & WILMA Y REV TRUST 2005	80.56	A,B,C
028-240-011	SOUZA, JOHN D & WILMA Y REV TRUST 2005	20.14	A,B,C
028-240-012	SOUZA, JOHN D & WILMA Y REV TRUST 2005	40.28	A,B,C
028-240-013	SOUZA, JOHN D & WILMA Y REV TRUST 2005	60.51	A,B,C
028-240-014	SOUZA, JOHN D & WILMA Y REV TRUST 2005	121.06	A,B,C
028-240-016	CITY OF HANFORD	160.00	A,B,C
028-240-018	CITY OF HANFORD	160.00	A,B,C
028-240-019	CITY OF HANFORD	160.00	A,B,C
028-240-020	CITY OF HANFORD	160.00	A,B,C
028-240-021	CITY OF HANFORD	160.00	A,B,C
028-250-002	VERWEY FAM REV TRUST	80.00	A,B,C
028-250-003	VERWEY FAM REV TRUST	80.00	A,B,C
028-310-005	CITY OF HANFORD	320.00	A,B,C
028-310-007	CITY OF HANFORD	60.00	A,B,C
028-310-008	CITY OF HANFORD	60.00	A,B,C
028-310-025	CITY OF HANFORD	200.00	A,B,C
		Total	82,796.62